

TOP SECRET
TOP SECRET
NO FOREIGN DISSEM

TTP

TECHNICAL PUBLICATION

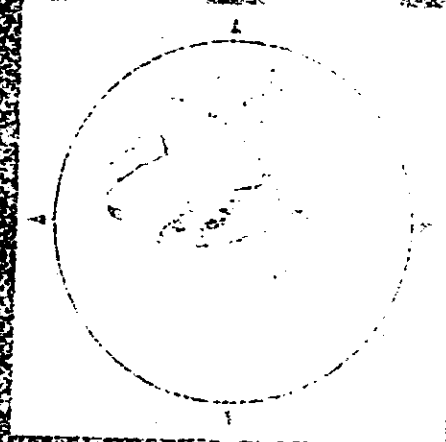

**PHOTOGRAPHIC
EVALUATION REPORT
MISSION 1016-1
15-20 JANUARY 1965
MISSION 1016-2
21-25 JANUARY 1965**

Declassified and Released by the NRO

In Accordance with E. O. 12958

NOV 26 1997

on

WARNING

This document contains information affecting the national security of the United States within the meaning of the Espionage Laws, Title 18, Sections 793 and 794. The law prohibits its transmission or its revelation of its contents in any manner to an unauthorized person, as well as its use in any manner which may be injurious to the safety or interest of the United States or the benefit of any foreign government to the detriment of the United States. It is to be read only by personnel especially indoctrinated and authorized by the Department in the designated control channels. Its security must be maintained in accordance with regulations pertaining to TALENT-KEYHOLE Control System.

~~Handle Via~~
~~Talent-KEYHOLE~~
~~Control System Only~~

~~TOP SECRET RUFF~~
~~NO FOREIGN DISSEM~~

TECHNICAL PUBLICATION

PHOTOGRAPHIC EVALUATION REPORT
MISSION 1016-1
15 - 20 JANUARY 1965
MISSION 1016-2
21 - 25 JANUARY 1965

SEPTEMBER 1965

NATIONAL PHOTOGRAPHIC INTERPRETATION CENTER

~~TOP SECRET RUFF~~
~~NO FOREIGN DISSEM~~

Handle Via
Talent-KEYHOLE
Control System Only

TABLE OF CONTENTS

| | Page |
|--|------|
| SYNOPSIS | 1 |
| GENERAL FLIGHT DATA | 2 |
| PART I. CAMERA OPERATIONS | 3 |
| 1. Master (MWD) Panoramic Camera No. 132 | 3 |
| 2. Slave (AFT) Panoramic Camera No. 133 | 3 |
| 3. Horizon Cameras | 3 |
| 4. Stellar Camera No. D55 (Mission 101 ⁶ -1) | 3 |
| 5. Stellar Camera No. D59 (Mission 101 ⁶ -2) | 3 |
| 6. Index Camera No. D55 (Mission 101 ⁶ -1) | 3 |
| 7. Index Camera No. D59 (Mission 101 ⁶ -2) | 3 |
| 8. Associated Equipment | 3 |
| PART II. FILM | 7 |
| 1. Film Postare | 7 |
| 2. Film Processing | 7 |
| 3. Film Processing Curves | 7 |
| 4. Physical Film Degradations | 19 |
| PART III. IMAGE QUALITY | 22 |
| 1. Definition of Photographic Interpretation (FI) Suitability | 22 |
| 2. FI Suitability, Mission 101 ⁶ | 23 |
| 3. Definition of Mission Information Potential (MIP) | 24 |
| 4. MIP Rating for Mission 101 ⁶ | 25 |



TABLE OF CONTENTS (CONTINUED)

| | Page |
|--|------|
| APPENDIX A. SYSTEM SPECIFICATIONS | 27 |
| 1. Cameras | 27 |
| 2. Vehicle Configuration and Equipment Layout | 28 |
| 3. Panoramic Format Configuration | 31 |
| 4. Definition of Panoramic Format Calibrations | 32 |
| 5. Panoramic Format Dimensions | 33 |
| 6. Horizon Camera Settings | 35 |
| APPENDIX B: DENSITY READINGS | 36 |
| 1. Stellar Camera No D55 | 37 |
| 2. Index Camera No D55 | 38 |
| 3. Stellar Camera No D59 | 41 |
| 4. Index Camera No D59 | 42 |
| APPENDIX C. MICRODENSITOMETRY | 44 |
| 1. Edge Spread Function | 44 |
| 2. Edge Traces, Mission 1016 | 46 |
| 3. Introduction to Isodensitracing | 53 |
| 4. Isodensitraces of Stellar Format | 55 |
| APPENDIX D. CLOUD COVER ANALYSIS | 57 |
| 1. Introduction | 57 |
| 2. Cloud Cover Data, Mission 1016 | 61 |
| APPENDIX E. MISSION COVERAGE STATISTICS | 63 |
| 1. Summary of Plottable Photographic Coverage. Mission 1016 | 63 |
| 2. Mission Coverage Tracks, Missions 1016-1 and 1016-2 | 67 |



LIST OF ILLUSTRATIONS

| | Page |
|---|------|
| Figure 1. Description of Photographic Data | 15 |
| Figure 2. Photograph Showing Good Image Quality, Master Camera | 16 |
| Figure 3. Photograph Showing Good Image Quality, Slave Camera | 16 |
| Figure 4. Still Frame Nos 2, 3, 244, and 245 (Mission 101-1) | 17 |
| Figure 5. Still Frame Nos 1, 2, and 3 (Mission 101-2) | 17 |
| Figure 6. Index Frame No 3-2 (Mission 101-1) | 18 |
| Figure 7. Photograph of the MIP Frame (Mission 101-1) | 200 |
| Figure 8. Photograph Showing the Same Area as the MIP Frame from the Master Material | 200 |
| Figure 9. Photograph of the MIP Frame (Mission 101-2) | 200 |
| Figure 10. Photograph Showing the Same Area as the MIP Frame from the Slave Material | 200 |
| Figure 11. Photograph Showing Image Quality of the Master Camera | 200 |
| Figure 12. Photograph Showing Image Quality of the Slave Camera | 200 |
| Figure 13. Photograph Showing Good Image Quality of the Slave Camera | 200 |
| Figure 14. Photograph Showing Degraded Image Quality of the Slave Camera | 200 |
| Figure 15. Photograph Showing Oblique Imagery | 200 |
| Figure 16. Photograph Showing Degradation by Snow | 200 |
| Figure 17. Photograph Showing Degradation by Obliquity and Snow | 200 |

LIST OF ILLUSTRATIONS (CONTINUED)

- Figure 18. [Illegible text]
- Figure 19. [Illegible text]
- Figure 20. [Illegible text]
- Figure 21. [Illegible text]
- Figure 22. [Illegible text]
- Figure 23. [Illegible text]
- Figure 24. [Illegible text]
- Figure 25. [Illegible text]
- Figure 26. [Illegible text]
- Figure 27. [Illegible text]
- Figure 28. [Illegible text]

SYNOPSIS

Mission 101 (Syr. 101) was a reconnaissance mission launched on 12 January 1953 at 2100Z. Reconnaissance was accomplished by 11 frames between 15 and 21 January 1953. No cameras and associated equipment malfunctioned. Most frames contain streaked and elongated stellar images. This anomaly caused some difficulty in asteroid identification, resulting in one man-hour loss and incorrect

The recovery of the first set of frames was made possible by the cancellation of the revolution. The camera was started during the same revolution and continued to operate normally. Mission 101-2. The second recovery set was made possible by the cancellation of the revolution. The camera was started during the same revolution. Both underexposed and overexposed frames were obtained. The quality of the frames was poor. The recovery of the first set of frames was made possible by the cancellation of the revolution. The camera was started during the same revolution and continued to operate normally. Mission 101-2. The second recovery set was made possible by the cancellation of the revolution. The camera was started during the same revolution. Both underexposed and overexposed frames were obtained. The quality of the frames was poor.

Handle Via
Teletype-KEYHOLE
Control System Only

~~TOP SECRET RUFF~~
NO FOREIGN DISSEM

GENERAL FLIGHT DATA

Date of Launch: 15 January 1965

Actual Orbital Parameters

| | <u>Revolution 10</u> | <u>Revolution 110</u> |
|-------------------|----------------------|-----------------------|
| Period | 90.643 min | 90.523 min |
| Perigee | 98.721 nm | 100. nm |
| Perigee Latitude | 26.559°N | 43.4°N |
| Apogee | 235.69 nm | 233.4 nm |
| Eccentricity | 0.01898 | 0.01341 |
| Inclination Angle | 74.942°N | 74.94°N |

Recovery:

Mission 1016-1: 20 January 1965/2357Z

Mission 1016-2: 25 January 1965/2131Z

~~TOP SECRET RUFF~~
NO FOREIGN DISSEM

Handle Via
Teletype-KEYHOLE
Control System Only

PART I. CAMERA OPERATIONS

1. Master (FWD) Panoramic Camera No 132:

The master panoramic camera was operational throughout the mission. The film supply was exhausted during pass 156D and the last frame (16) is a partial frame. The film from the master camera is relatively free of camera-induced degradations throughout both parts of the mission. Brief descriptions of minor degradations which occurred during the mission follow:

a. A light struck area is present at the take-up end of the next-to-last frame in most passes. This area is similar to that present in the last several missions of this series.

b. The sixth-from-end frame on passes 25D through 79D contains a bar-shaped area of fog, extending edge to edge near the center of the format. Fog, associated with the film transport, including equipment shadowgraphs is present on the first and last frames of most passes. A faint band of fog extending from the camera number edge of the film is observed on passes 88AE, 115D, 116D, 118D, 120D, 126D, 131D, 132D, 134D, 140D, 142D, 147D, 149D, and 156D.

c. An intermittent minus density streak is present adjacent to the camera number edge of the format on passes 131D, 132D, 134D, 135D, 140D, 146D, 149D, 150D, and 156D.

d. Some highly reflective images are smeared on the material due to reflections within the camera. A good example of this smearing can be found on pass 57D, frame 39.

e. Plus density spots occur each 3.12 inches along the camera number edge of the film on the first 17 frames of pass 83D. These spots begin 0.56 inch from the film edge and disappear at the edge on frame 17.

f. Plus density bands are present at the start of scan on several passes. These are easily observed in thin density areas such as over water.

g. A small scratch appears just inside the format area under the camera number and just outside the format on the edge opposite the camera number. These scratches are roughly parallel to the format edges and occur on each frame of photography from the master camera. Numerous fine, short scratches are present across the format under the camera number and adjacent to the take-up end bonus area. These 2 areas of small scratches combined constitute approximately 2.0 square inches on each frame.

2. Slave (AFT) Panoramic Camera No 133:

The slave panoramic camera was operational throughout the mission. The film supply was exhausted during pass 158D and the last frame (13) is a partial frame. The film from the slave camera is relatively free of camera-induced degradations throughout both parts of this mission. Brief descriptions of minor degradations or malfunctions which occur during the mission follow:

a. A light struck area is present at the take-up end of the third frame from the end and/or the supply end of the fourth frame from the end of most passes. This area is similar to that present in the last several missions of this series. The third frame from the end of most passes contains a bar-shaped area of fog, extending edge to edge of the film in the vicinity of the binary word.

b. Scratches similar to those described on the master camera film were also present on the material from the slave camera.

c. Smearing of highly reflective images, as reported on the master material, is also present on the slave material. A good example of this smearing can be found on pass 6D, frame 152.

d. Minus density streaks which follow the path of the field flattener, are present intermittently on passes 2D, 20D, 32D, 34D, 39D, 40D, and 61D. The majority of these occur near the camera number edge of the formats.

e. Very fine (hair-like) emulsion cracks, possibly due to film mistracking, occur intermittently along the camera number edge of the film on the first 16 photographic passes.

3. Horizon Cameras:

All horizon cameras were operational throughout the mission. The overall photographic quality is good. The starboard looking frames of photographic passes that begin in the northernmost latitudes were underexposed on approximately the first 20 frames. Examples of these underexposures are on passes 39D, 40D, 117D, 118D, and 149D. Density varied according to the solar elevation.

4. Stellar Camera No D55 (Mission 1016-1):

The stellar camera was operational throughout the mission. There are 411 titled frames of photography. A total of 37 star images in the field were used during this mission for attitude determination. Most stellar frames contain streaked and elongated images, which appear dumbell shaped. This degradation caused some difficulty in attitude determination. Stellar reduction did not agree as well as usual with the horizon camera attitude results. The image distortions may be partially attributed to a shutter blade hesitation anomaly. Flare effects approximately 55 percent of each format.

5. Stellar Camera No D59 (Mission 1016-2):

The stellar camera was operational throughout the mission. There are 433 titled frames of photography. As in the first part of Mission 1016 a total of 37 star images in the star field were used for attitude determination. A possible shutter anomaly (blade hesitation) resulted in overexposure of all frames. This added to the difficulty experienced in attitude determination in Mission 1016-1. The correlation fiducial is slightly bloomed at each exposure. Flare patterns appear to be less than usual, possibly due to the density of the photography minimizing the effects of the flare.

6. Index Camera No D55 (Mission 1016-1):

The index camera was operational throughout the mission. The photographic quality is good. There are 411 titled frames of photography.

7. Index Camera No D59 (Mission 1016-2):

The index camera was operational throughout the mission. The photographic quality is good. There are 433 titled frames of photography.

8. Associated Equipment:

This equipment records the technical information required for correlation and mensuration of film from the primary cameras.

Anomalies which occurred on this mission include:

The camera-off indicator was imaged twice on the last frame of each slave camera operation. At times one of these indicators is imaged in the binary word. The slave panoramic camera number and binary index lamp did not appear on the last frame of camera operations except passes 30D, 71D, and 100D. The binary lamps appeared faint throughout the mission. This presented machine difficulties resulting in delays of the binary word readout. Horizon camera fiducial lamps appeared faint or were non-existent on most of the last frames of camera operations that had corresponding horizon camera formats.

FIGURE 1. DESCRIPTION OF PHOTOGRAPHIC DATA.

The data pertaining to photographs contained in this publication are defined as follows:

PASS: A pass is the operational portion of an orbital revolution. A suffix D indicates that the photography was acquired during the descending portion; a suffix A indicates that the photography was acquired during the ascending portion; and a suffix M indicates that the photography was acquired during a pass that includes both ascending and descending portions. An additional suffix E indicates that the pass was an engineering operation or that a portion of the pass has been edited.

DATE OF PHOTOGRAPHY: The date of photography indicates the month, and year (GMT) that the photography was acquired.

UNIVERSAL GRID COORDINATES: These coordinates are included to locate the illustrated photography within the panoramic format.

ENLARGEMENT FACTOR: The enlargement factor is included to indicate the number of diameters the original material has been enlarged in the photographic illustration.

GEOGRAPHIC COORDINATES: These coordinates are included to indicate the latitude and longitude of the panoramic format.

ALTITUDE: This measurement is the vertical distance from the vehicle to the Hough Ellipsoid at the time of the acquisition of the photography.

PITCH: Rotation of the camera about its transverse axis. Using appropriate aeronautical terminology, positive readings indicate nose-up attitude and negative readings indicate nose-down attitude.

ROLL: Rotation of the camera about its longitudinal axis. Using appropriate aeronautical terminology, positive readings indicate left wing-up attitude and negative readings indicate right wing-up attitude.

YAW: Rotation of the camera about its vertical axis. Positive readings indicate counter-clockwise rotation when viewing the ground nadir from the vehicle-mounted camera in flight.

LOCAL SUN TIME: This time is included to present to the viewer a realistic time of acquisition of the photography illustrated.

SOLAR ELEVATION: The solar elevation is the angular elevation of the sun above a plane tangent to the surface of the earth at the center of the panoramic format. A negative solar elevation indicates that the sun is below the plane.

SOLAR AZIMUTH: The solar azimuth is the angular measurement of the rays of the sun measured from true north in a clockwise direction.

EXPOSURE: The exposure is the duration of the photographic exposure expressed in a fraction of a second and is computed from the scan rate and slit width.

VEHICLE AZIMUTH: The clockwise measurement from true north to the longitudinal axis of the vehicle heading.



FIGURE 2. PHOTOGRAPH SHOWING GOOD IMAGE QUALITY, MASTER CAMERA.

11 PIC N 4794 (8/68)

Note the degrading effects of industrial smoke.



6c



Camera 132 (FWD)
Pass 37D
Frame 120
Date of Photography 18 January 65
Universal Grid Coordinates 42.7 - 10:6
Enlargement Factor 20X
Geographic Coordinates 30-43N 114-30E
Altitude (feet) 604,543
Camera:
Pitch 14° 29'
Roll 20° 34'
Yaw 1° 15'
Local Sun Time 1227
Solar Elevation 38° 32'
Solar Azimuth 172°
Exposure 1/269 sec
Vehicle Azimuth 165° 16'



Approximate flight direction
on photograph



Approximate scan direction
on photograph

Approximate location of photograph in format. Negative viewed with emulsion side down.

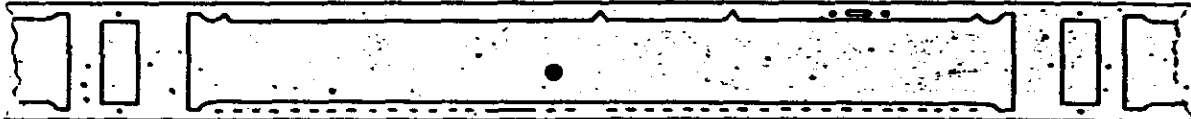

6d

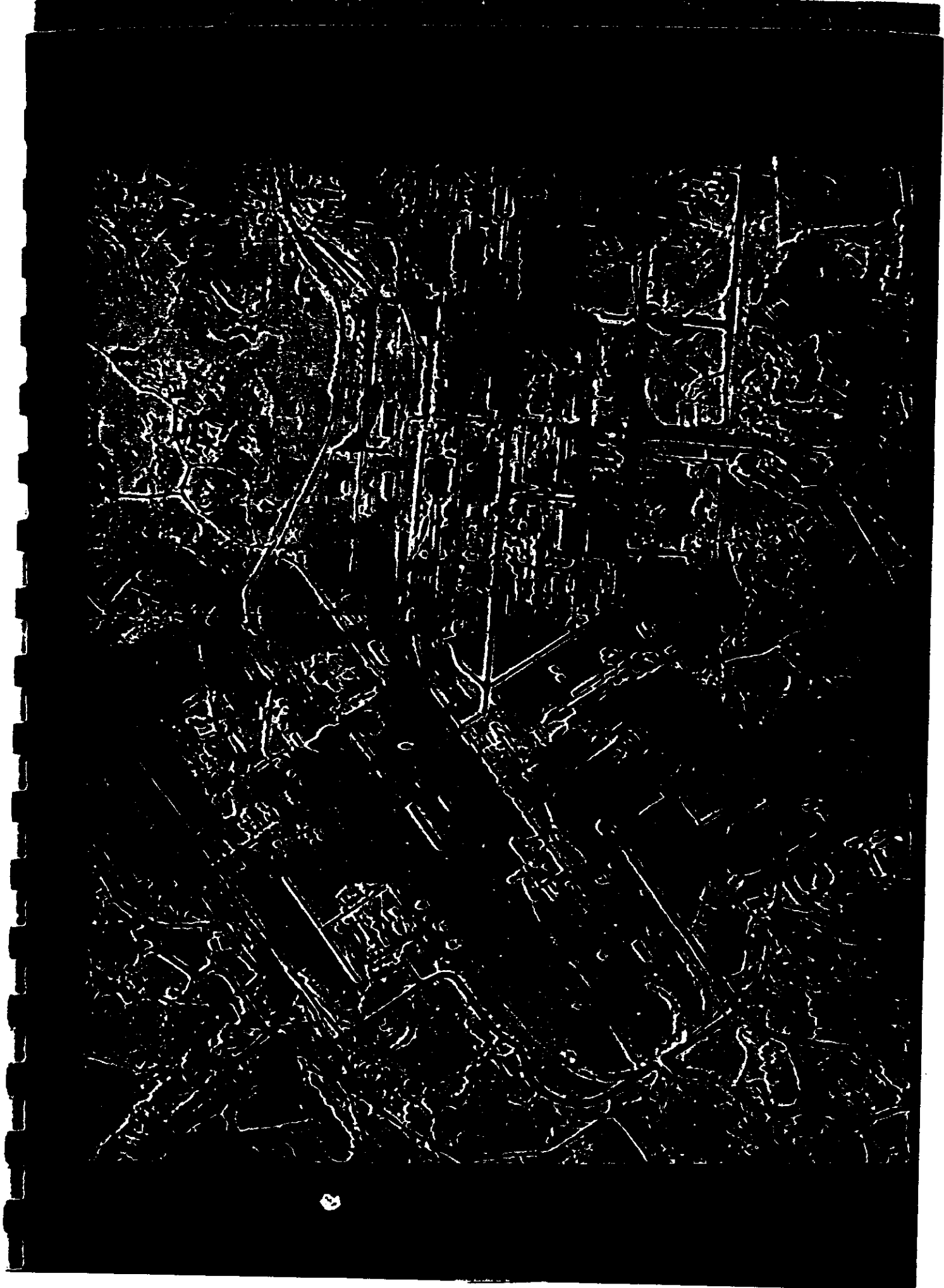

~~Hand 1 2~~
~~SECRET~~
~~Control System Co.~~

~~TOP SECRET RUFF~~
~~TO FOREIGN DISSEM~~



SECRET CONTROL SYSTEM CO. CONTROL SYSTEM CAMERA

~~TOP SECRET RUFF~~

Hand 1 2
~~SECRET~~
Control System Co.

| | |
|----------------------------|----------------|
| Camera | 133 (AFT) |
| Pass | 88D |
| Frame | 11 |
| Date of Photography | 21 January 65 |
| Universal Grid Coordinates | 27.0 - 13.7 |
| Enlargement Factor | 20X |
| Geographic Coordinates | 31-06N 29-16E |
| Altitude (feet) | 606,277 |
| Camera: | |
| Pitch | -14°38' |
| Roll | -0°32' |
| Yaw | Not Determined |
| Local Sun Time | 1144 |
| Solar Elevation | 39°0' |
| Solar Azimuth | 175°0' |
| Exposure | 1/377 sec |
| Vehicle Azimuth | 165°22' |



Approximate flight direction
on photograph



Approximate scan direction
on photograph

Approximate location of photograph in format. Negative viewed with emulsion side down.

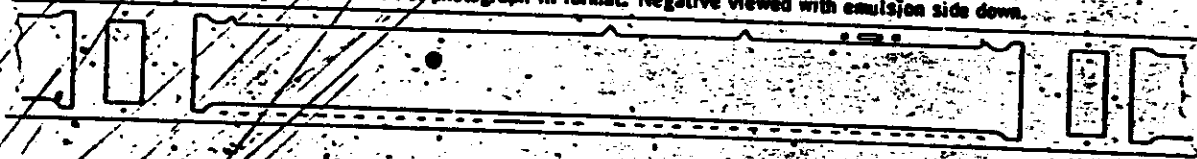

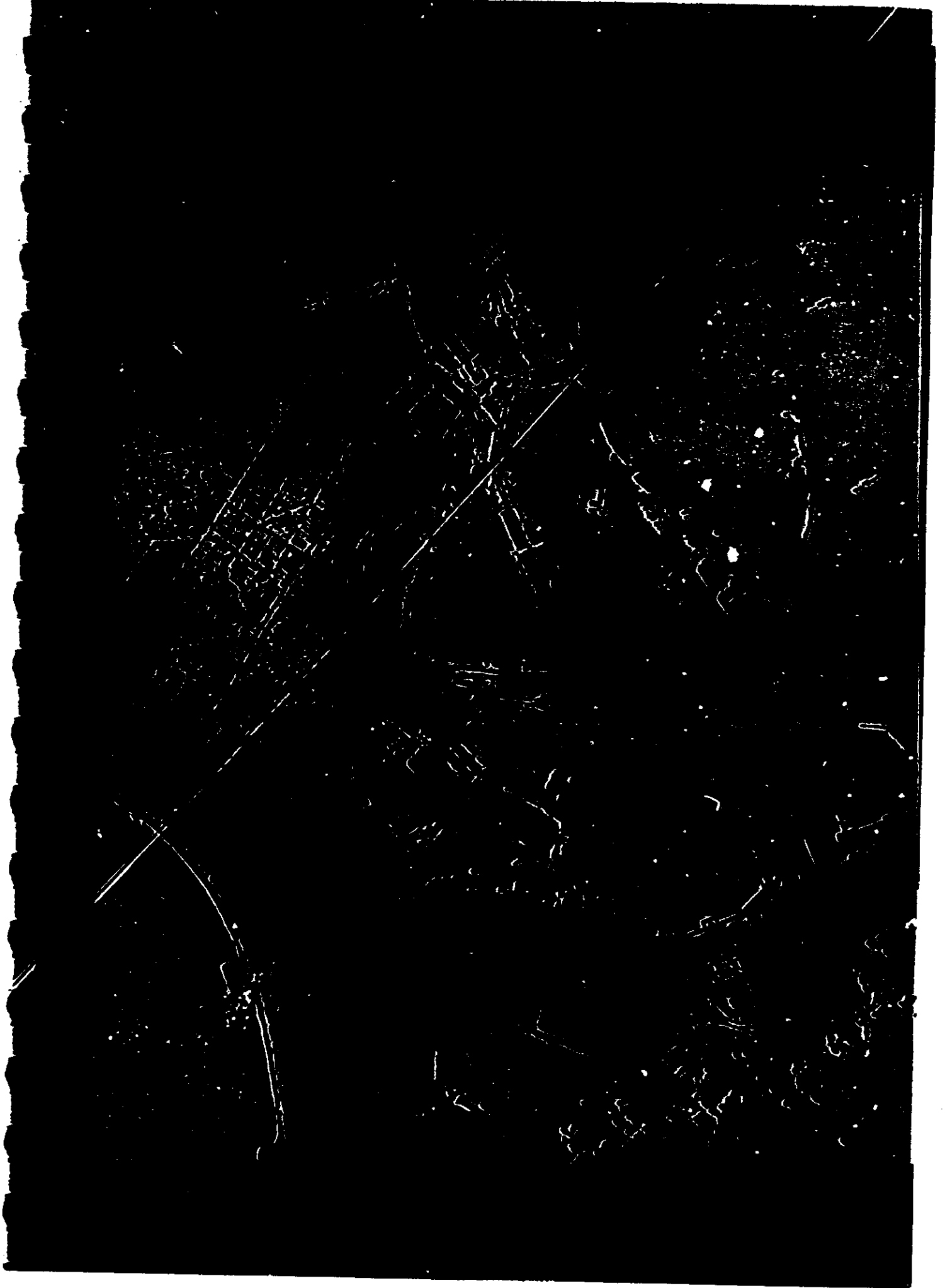

~~Handle Via~~
~~Talent REMOVE~~
~~Control System Only~~

~~TOP SECRET RUFF~~
~~NO FOREIGN DISSEM~~



FIGURE 1: TELLER FRAME NO. 111 AND 112 WITH DISK

24

~~TOP SECRET RUFF~~
~~NO FOREIGN DISSEM~~

Handle Via
~~Talent REMOVE~~
Control System Only

Handle Via
Teletype
Control System Only

~~TOP SECRET RUFF~~
NO FOREIGN DISSEM



Stellar Frame Numbers 263, 264, and 265
Correlates with FWD Camera:
Pass 39D
Frames 116, 123, and 130
Date of Photography 18 January 1965
Enlargement Factor 2X
Exposure Time 2.0 sec.

6h

~~TOP SECRET RUFF~~
NO FOREIGN DISSEM

Handle Via
Teletype
Control System Only

TOP SECRET - RUFF
NO. 100000-0000

Handle Via
TALENT KEYHOLE
Control System Only

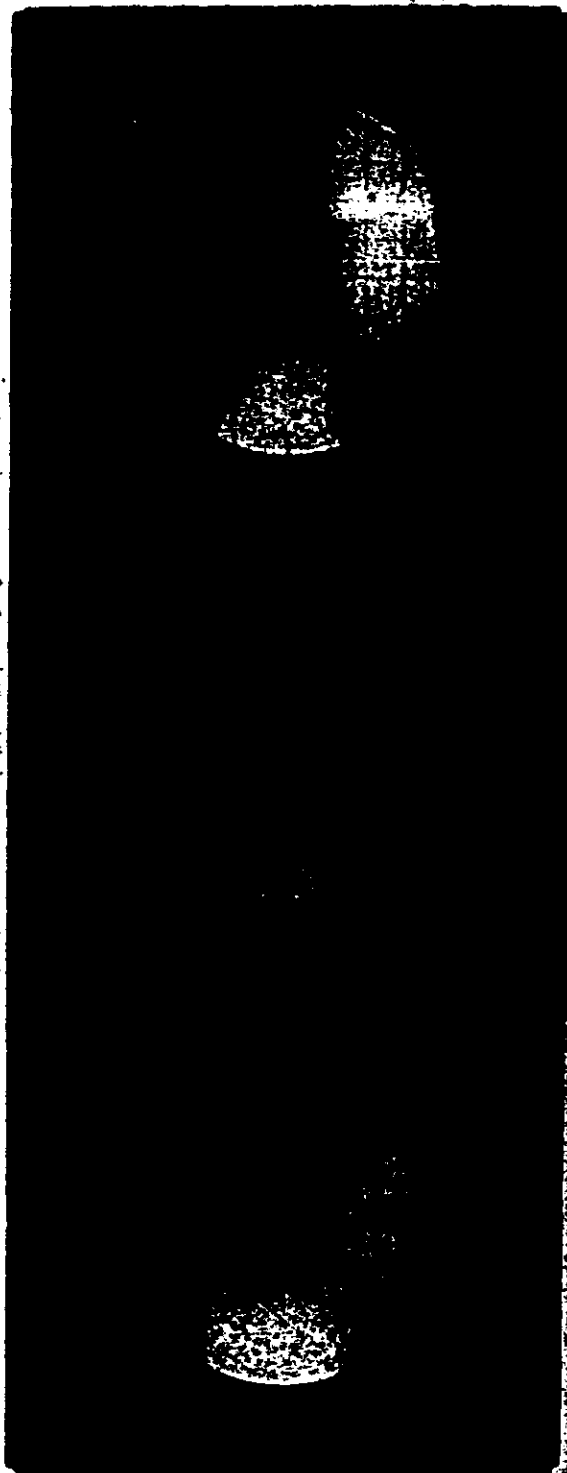

TOP SECRET - RUFF
NO. 100000-0000

Handle Via
TALENT KEYHOLE
Control System Only

Handle Via
Target-REYNOLDS
Control System Only

~~TOP SECRET RUFF~~
~~NO FOREIGN DISSEM~~



FIGURE 5. STELLAR FRAME NOS 1, 2, AND 3 (MISSION 1016-2).

NPIC R 4787 (9/88)

This photograph shows the effects of overexposure which occurred throughout. It also shows the lack of or minimized flare patterns observed on Mission 1016-2. Note the plus density spot (as viewed on the original negative) still present on this mission.

~~TOP SECRET RUFF~~

Handle Via
Target-REYNOLDS
Control System Only

Handle Via
Teletype KEYHOLE
Control System Only

~~TOP SECRET RUFF~~
~~NO FOREIGN DISSEM~~



| | |
|-----------------------------|---------------|
| Stellar Frame Numbers | 1, 2, and 3 |
| Correlates with FWD Camera: | |
| Pass | 83D |
| Frames | 3, 10, and 17 |
| Date of Photography | 21 January 65 |
| Enlargement Factor | 2X |
| Exposure Time | 2.0 sec |

6j

~~TOP SECRET RUFF~~
~~NO FOREIGN DISSEM~~

Handle Via
Teletype KEYHOLE
Control System Only

~~TOP SECRET - RUFF~~

Handle Via
TALENT KEYHOLE
Control System Only

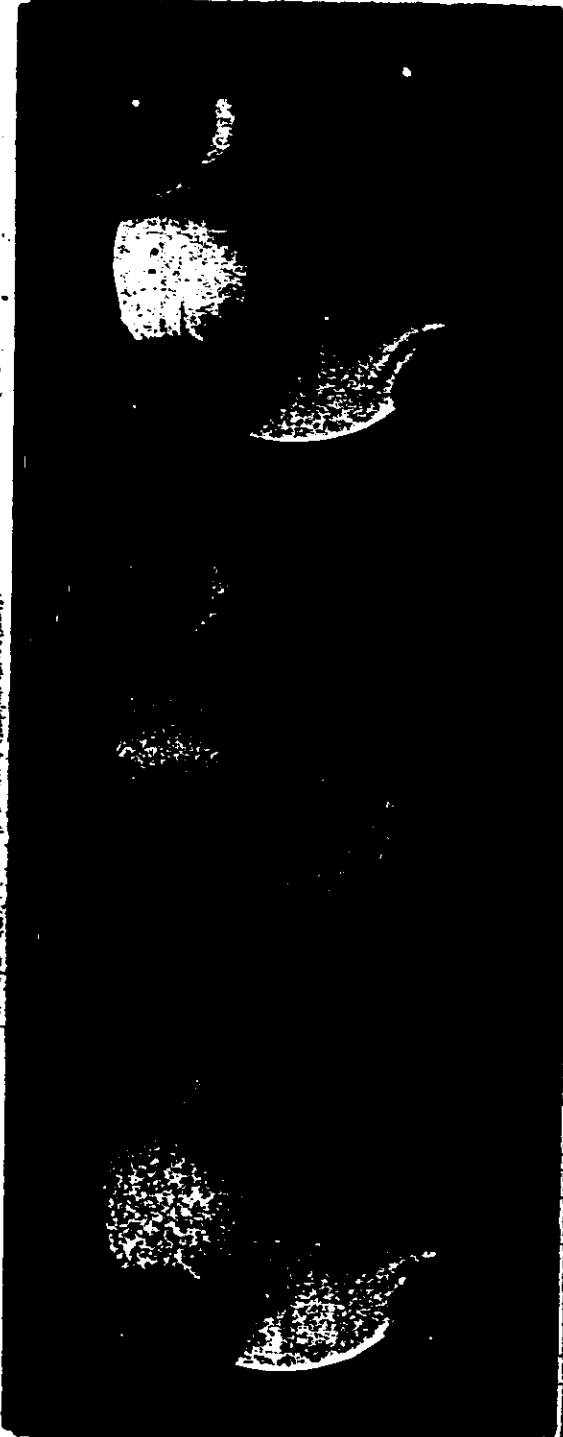

~~TOP SECRET - RUFF~~

Handle Via
TALENT KEYHOLE
Control System Only

FIGURE 6, INDEX FRAME NO 342 (MISSION 1016-1)

NPIC K-4788 (9/68)

This photograph is a typical example of good image quality attained by both index cameras. The panoramic film MIP frame (Washington National Airport) falls within this area to the right of center.

Handle Via
Teletype
Control System Only

TOP SECRET RUFF
NO FOREIGN DISSEM

Index Frame Number 342
Correlates with FWD Camera:
Pass 61D
Frame 9
Date of Photography 19 January 65
Enlargement Factor 2X
Exposure 1/500 sec

TOP SECRET RUFF
NO FOREIGN DISSEM

Handle Via
Teletype
Control System Only

TOP SECRET - RUFF

Handle Via
TALENT KEYHOLE
Control System Only



TOP SECRET - RUFF

Handle Via
TALENT KEYHOLE
Control System Only

PART II. FILM

1. Film Footage

The film footage/frames processed from each of the cameras employed in Mission 1016 are as follows:

| | <u>1016-1</u> | <u>1016-2</u> |
|---------------------|-----------------------|-----------------------|
| Master (FWD) Camera | 7,950 ft/2,879 frames | 7,977 ft/3,020 frames |
| Slave (AFT) Camera | 7,887 ft/2,865 frames | 8,005 ft/3,022 frames |
| Stellar Camera | 63 ft/ 411 frames | 43 ft/ 433 frames |
| Index Camera | 91 ft/ 411 frames | 97 ft/ 433 frames |

2. Film Processing.

This section provides an evaluation of exposure, processing, and densities of the original negatives from the 10 cameras used in Mission 1016.

- a. The exposure was good throughout the mission.
- b. Infrared detection densitometry was employed to determine the optimum levels of development for the various portions of the mission. The number of development level changes during the mission were as follows:

| | <u>1016-1</u> | <u>1016-2</u> |
|------------------------|---------------|---------------|
| Master Camera Material | 39 | 36 |
| Slave Camera Material | 29 | 38 |

The following percentages were processed at the 3 possible levels:

| Level of Development | <u>1016-1</u> | | <u>1016-2</u> | |
|----------------------|---------------|-------|---------------|-------|
| | Master | Slave | Master | Slave |
| Primary | 1% | 0% | 0% | 1% |
| Intermediate | 41% | 26% | 31% | 27% |
| Full | 58% | 74% | 69% | 72% |

c. The average density of this mission is good and comparable to recent missions in this series. The overall density of the stellar material on Mission 1016-2 appears to be slightly heavier than normal.

3. Film Processing Curves

The following processing curves are a product of the processing contractor.

STANDARD PROCESSING CONTROL CURVES

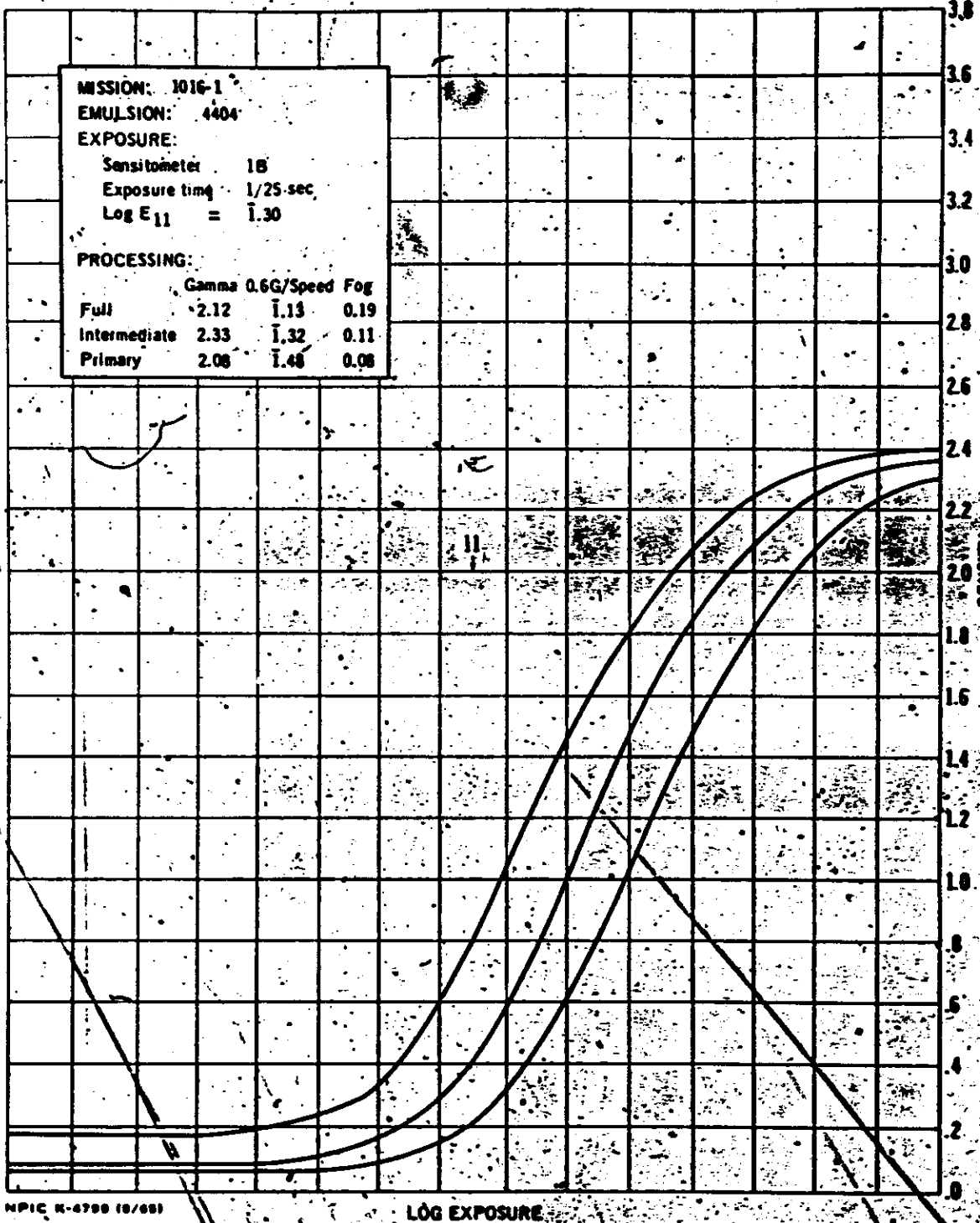

NPIC R-4700 (8/68)

LOG EXPOSURE



CONTROL CURVE FOR HEAD AND TAIL OF FORWARD MATERIAL

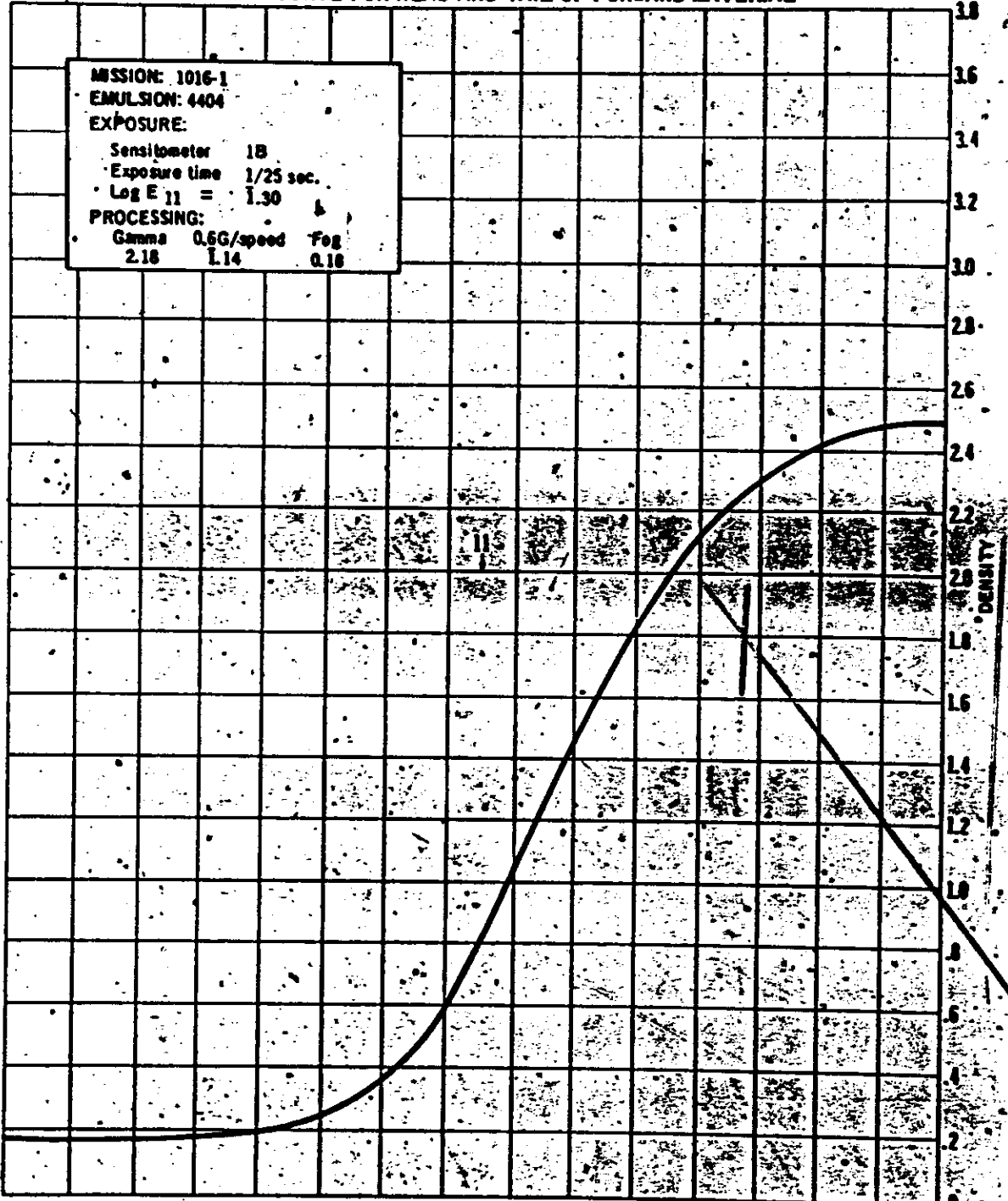

NPIC K-4800 (10/68)

LOG EXPOSURE

CONTROL CURVE FOR HEAD AND TAIL OF AFT MATERIAL

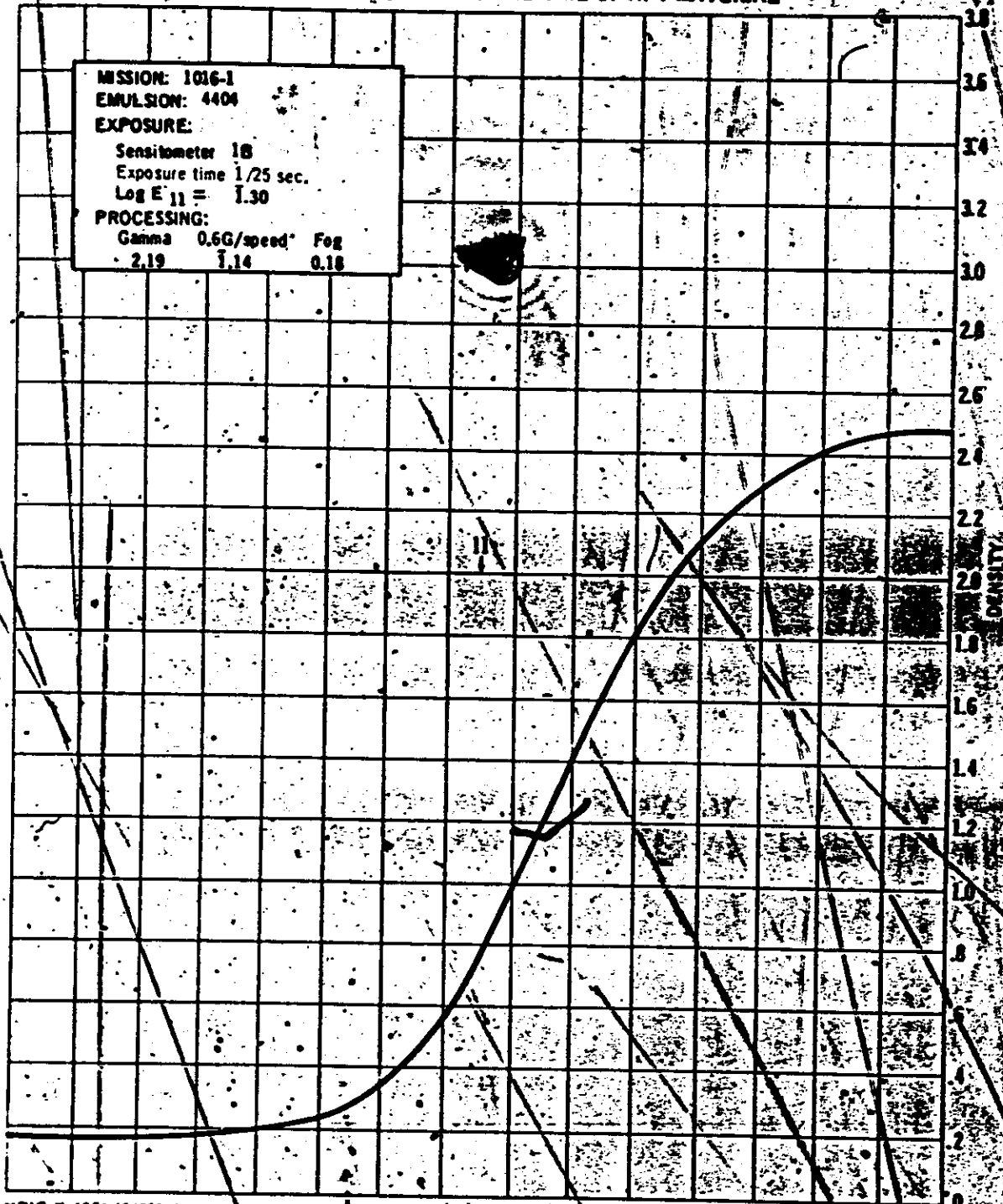

NPIC N-4801 (8/68)

CONTROL CURVE FOR HEAD AND TAIL OF INDEX MATERIAL

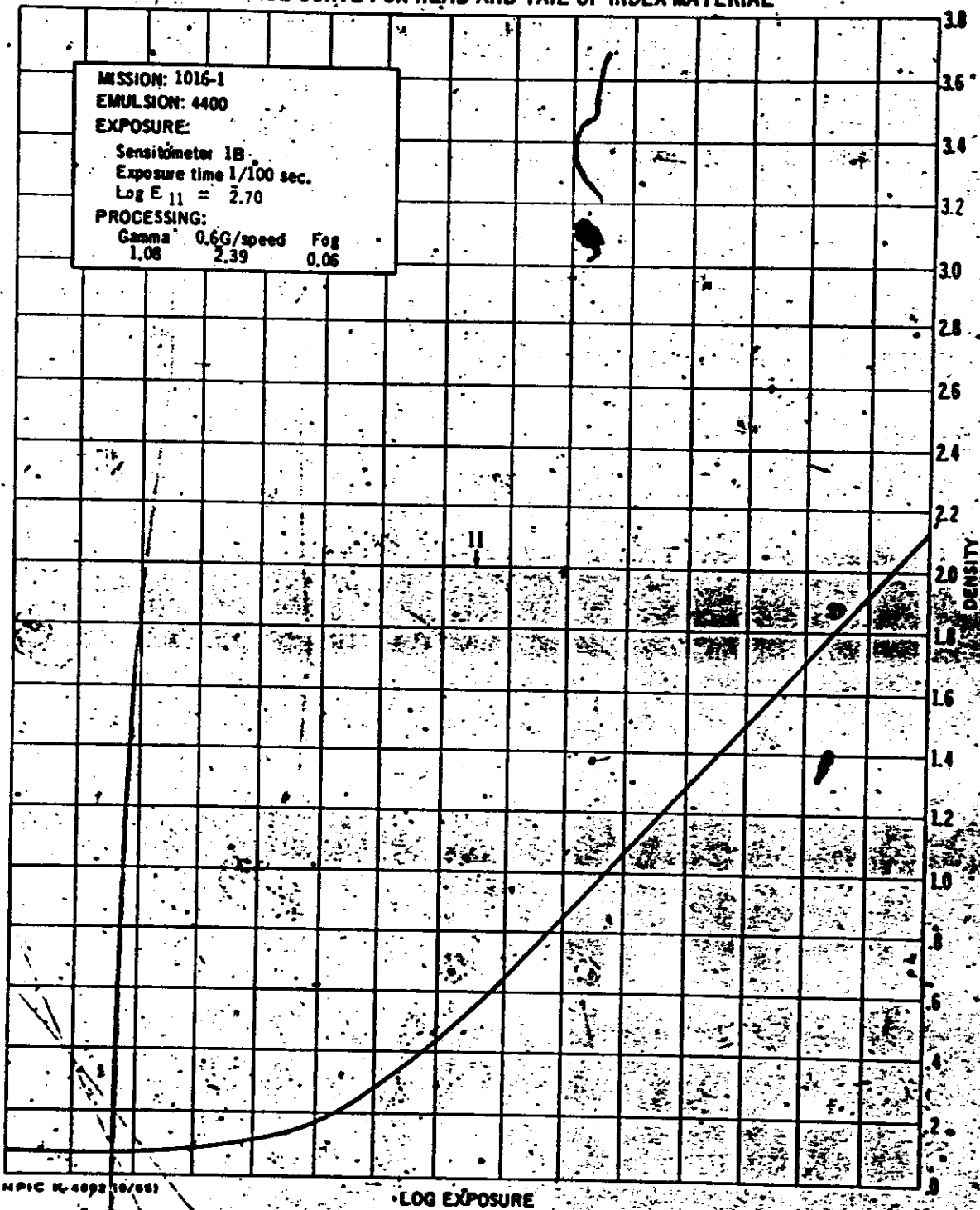

CONTROL CURVE FOR HEAD AND TAIL OF STELLAR MATERIAL

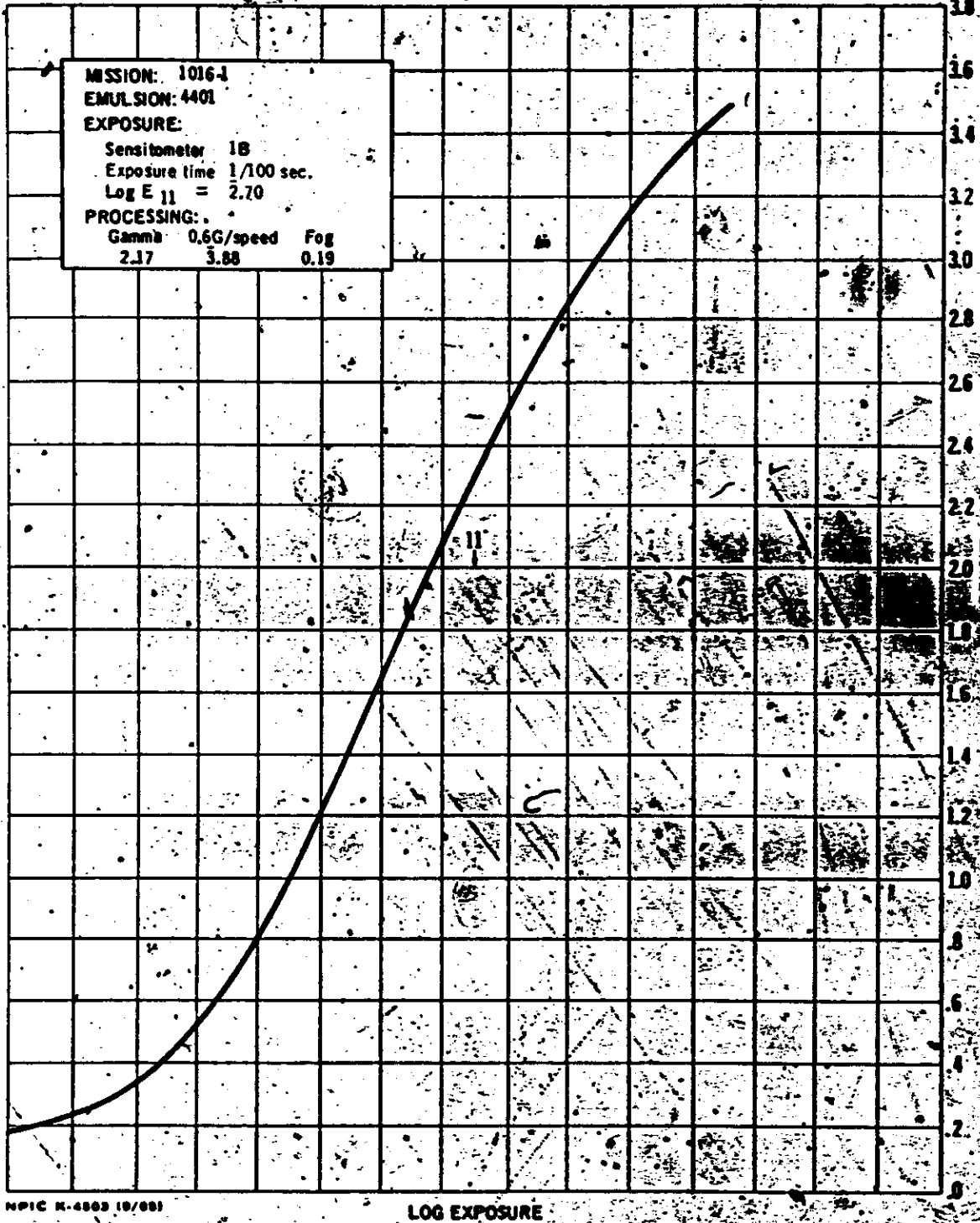

NPIC N-4803 (9/68)

13

Handle Via
Talent-RECYCLE
Control System Only

TOP SECRET RUFF
NO FOREIGN DISSEM

STANDARD PROCESSING CONTROL CURVES

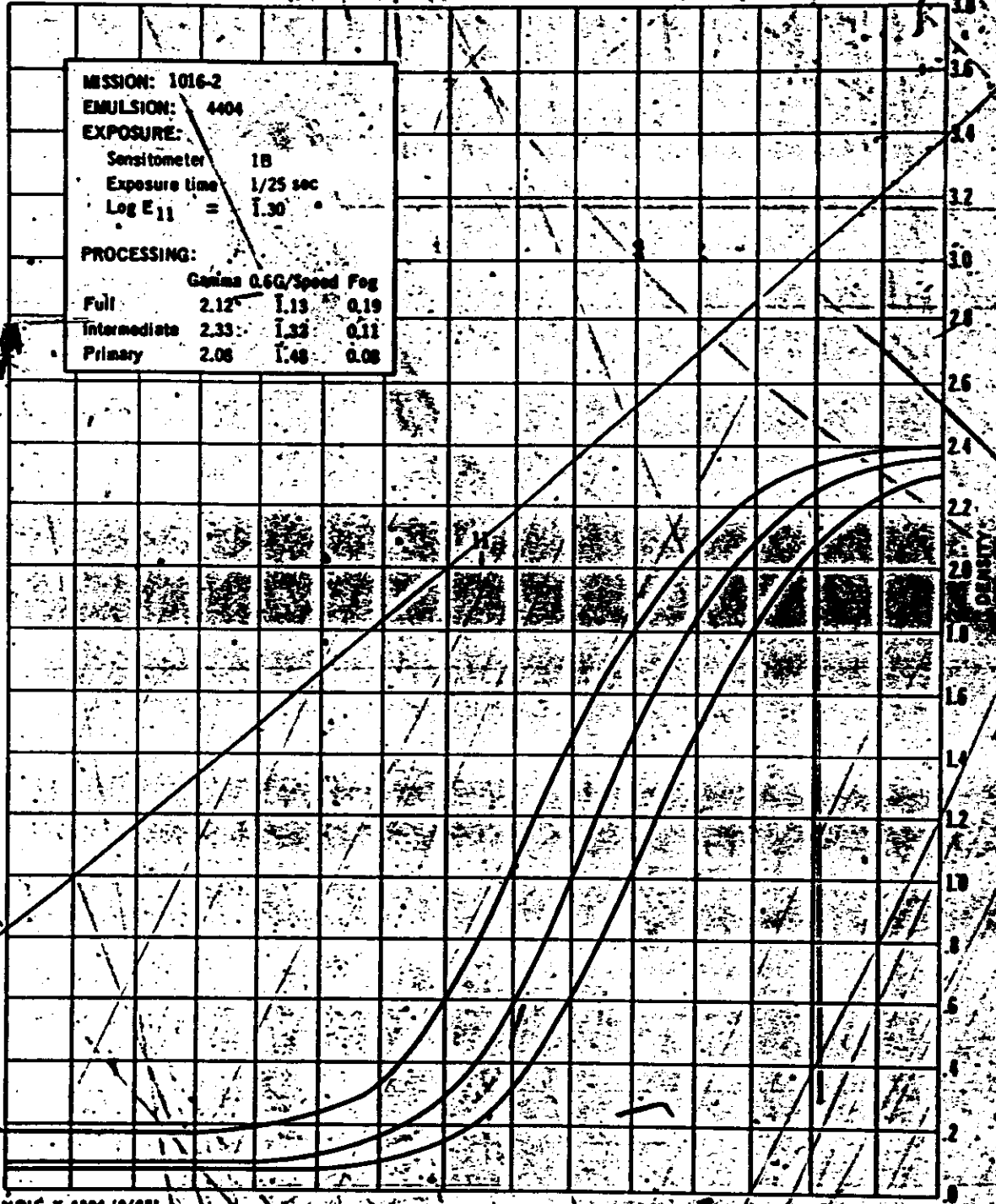

NPIC R-4004 (6/88)

LOG EXPOSURE

TOP SECRET RUFF
NO FOREIGN DISSEM

Handle Via
Talent-RECYCLE
Control System Only

Handle Via
Talent Network
Control System Only

~~TOP SECRET RUFF~~
~~NO FOREIGN DISSEM~~

CONTROL CURVE FOR HEAD AND TAIL OF FORWARD MATERIAL

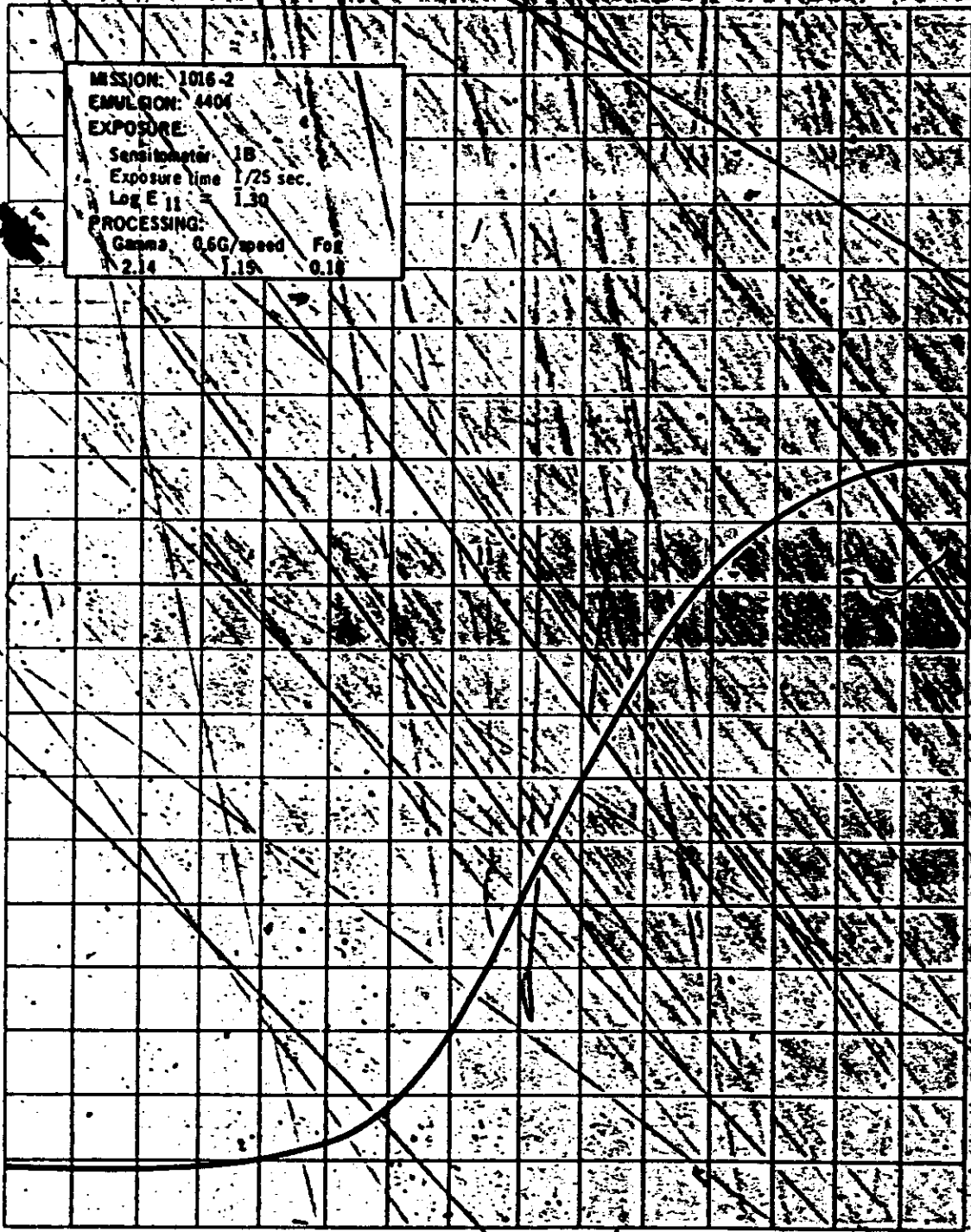

NPIC K-6000 (8/65)

LOG EXPOSURE

~~TOP SECRET RUFF~~
~~NO FOREIGN DISSEM~~

Handle Via
Talent Network
Control System Only

TOP SECRET RUFF
NO FOREIGN DISSEM
Control System Only

TOP SECRET RUFF
NO FOREIGN DISSEM

CONTROL CURVE FOR HEAD AND TAIL OF AET MATERIAL

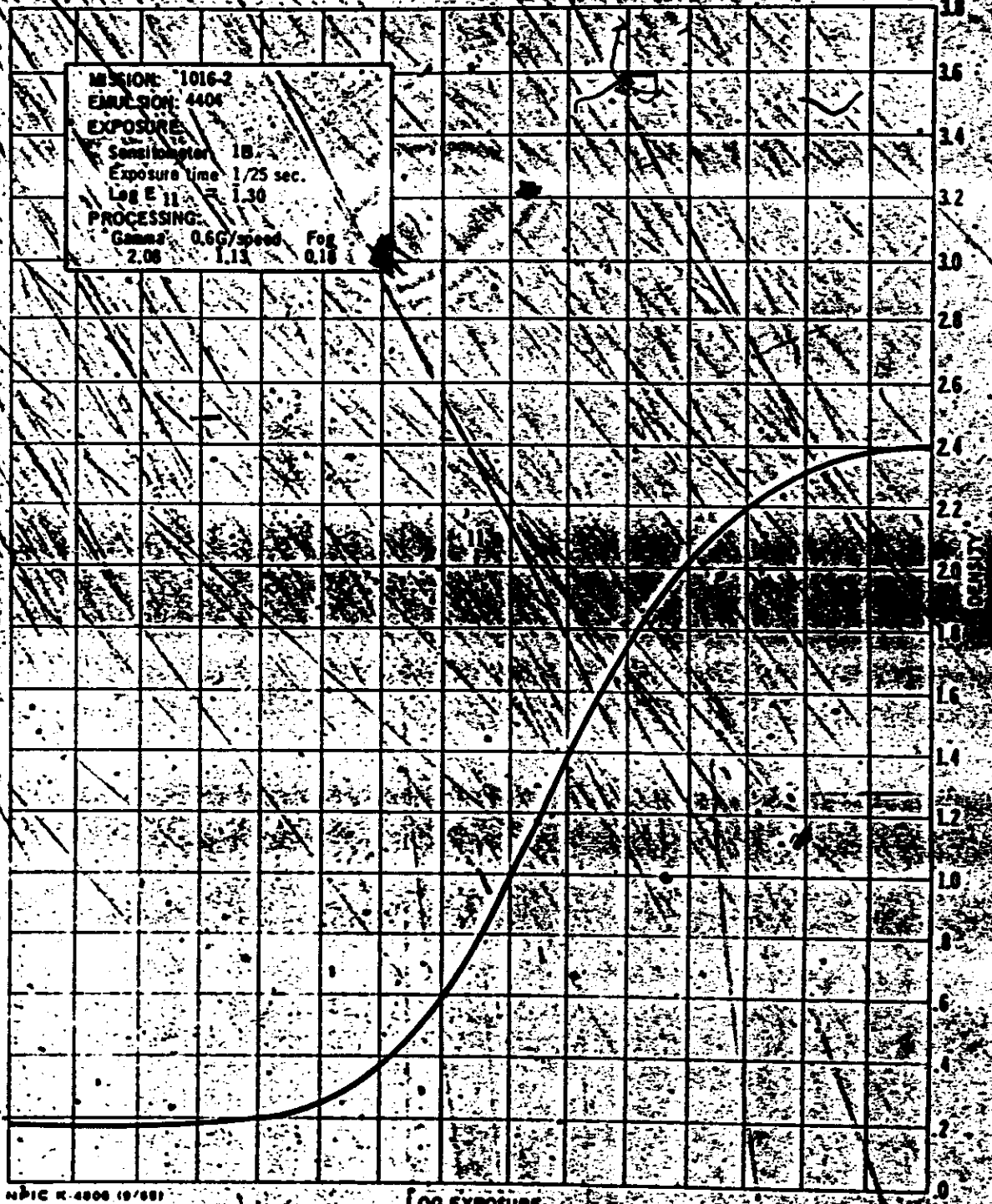

NPIC K-4000 (9/68)

TOP SECRET RUFF
NO FOREIGN DISSEM

Handle Via
TOP SECRET RUFF
Control System Only

Handle Via
Select NETWORK
Control System Only

TOP SECRET RUFF
NO FOREIGN DISSEM

CONTROL CURVE FOR HEAD AND TAIL OF INDEX MATERIAL

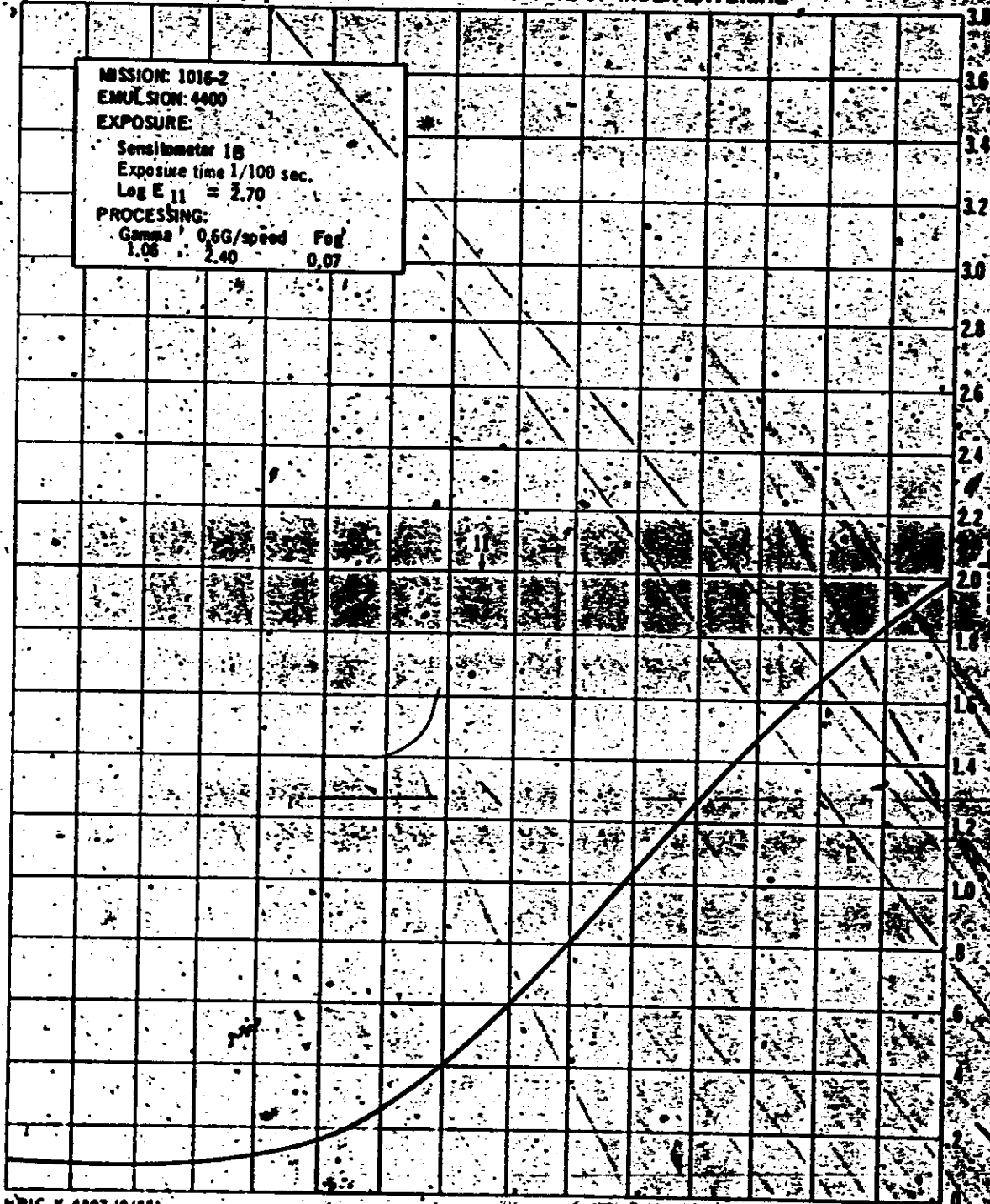

NPIC K-4807 10/68

LOG EXPOSURE

TOP SECRET RUFF
NO FOREIGN DISSEM

Handle Via
Select NETWORK
Control System Only

CONTROL CURVE FOR HEAD AND TAIL OF STELLAR MATERIAL

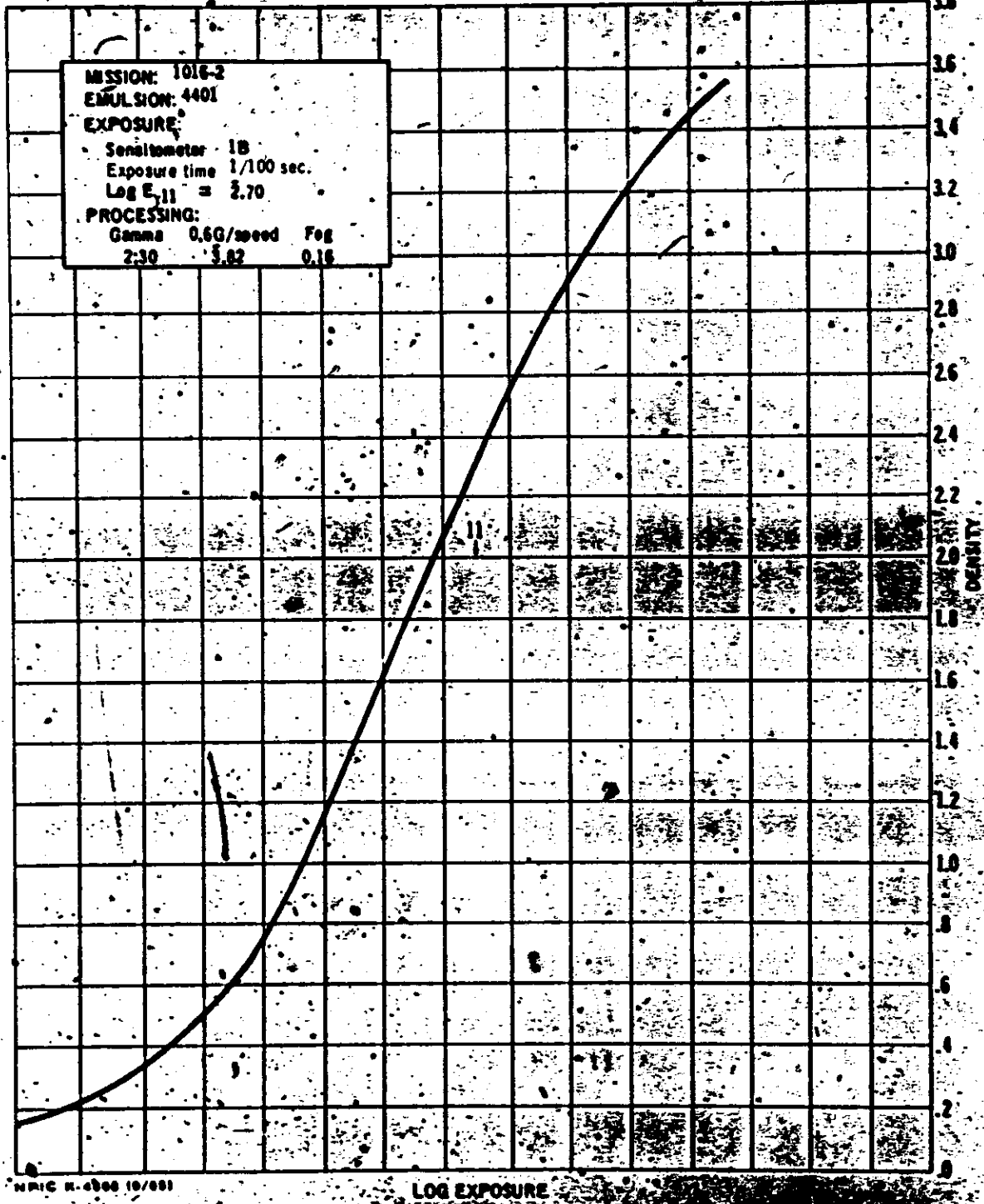

HRIC N-4500 10/691

4. Physical Film Degradations

This section provides an evaluation of the non-camera induced physical film degradations of the original negative from Mission 1016.

a. Master Camera - Minus density comets are present on passes 6D, frames 44 and 46; 25D, frame 23; and 134D, frame 32. Static electrical discharges caused minor dendritic-type fogging along the frequency mark edge of the film on pass 134D, frames 12 through 16. Emulsion scratches are present on the first 5 frames of pass 133D; throughout pass 147D; pass 148D, frame 75; and 151D, frame 10. The first 16 frames of pass 102D are creased and also contain a diminishing base abrasion through frame 30. Title information placed on the original negatives is partially removed and transferred on passes 10D, frames 1 through 15; 15D, frames 22 through 60; 132D, frames 59 and 60; and 135D, frame 64. The minor degradations that occur infrequently throughout the mission include: emulsion lifts, chemical stains, pinholes, finger prints, crimps, and skiving. The last 3 frames of pass 156D (end of the mission) were severely abraded due to exhaustion of film supply. Manufacturer's splices are made in passes 24D, frame 79; 69D, frame 40; 101D, frame 101; 118D, frame 49; and 147D, frame 102. Fog caused by minor static discharges and associated with these manufacturer's splices is found on the adjoining frames.

b. Slave Camera - Minus density comets are present on passes 5D, frame 50; 20D, frames 28 and 33; 69D, frame 27; 70D, frame 65; 100D, frames 98 and 100. A minus density dot, just inside the camera number edge format, occurs each 1.5 inches on the last two frames of pass 131D and continues through frame 79 of pass 135D. Static electrical discharges caused intermittent dendritic-type fogging along the camera number edge of the film on passes 1D and 116D; along the frequency mark edge of the film on pass 101D and along both film's edges on passes 36D, 37D, 55D, 56D, 84D, and 102D. Emulsion scratches occur on passes 20D, frame 33, 100D, frame 168; 101D, frame 132; 132D, frame 78, and intermittently throughout passes 14D and 83D. Title information placed on the original negatives is partially removed.

and transferred on passes 69D, frames 19 through 22; 93D, frame 21; 102D, frame 105; 135D, frame 65; 150D, frames 26 and 27; 151D, frame 21. Base scratches are present on passes 18D, frames 3, 4, and 5; 36D, frames 37 through 97; 79D, frame 1; numerous throughout passes 19D and 72D; and intermittent throughout pass 94D. The camera number edge border area of pass 15D, frames 12 through 16, is wrinkled and contains minor emulsion scratches. Pass 86D, frames 1 through 3, are creased and also contain a diminishing base abrasion through frame 32. Pass 93D, frames 47 through 57, were damaged in processing. Damage consisted of emulsion cracks, crimps, edge wrinkle, and lifted emulsion. Frame 48 is the only frame seriously degraded by this processing problem. Frames 11 and 12 of the cut and wrap sequence pass (79D) were damaged as a result of the film wrapping on itself at the inner-core of bucket 2 take-up spool. The minor degradations that occur infrequently throughout the mission include pinholes, dirt and foreign matter, emulsion digs and scrapes, glove prints, emulsion defects, and blisters. Manufacturer's splices occur in passes 6D, frame 135; 21D, between frames 26 and 27; 55D, frame 40; 100D, frame 66; 135D, frame 60; and 150D, frame 120. Fog caused by a poor spot static discharges and associated with these manufacturer's splices is found on the adjoining frames.

c. Stellar Camera No. D55 - Several small chemical stains are present throughout the mission. A plus density area is present along the non-camera number edge of the film on frames 294 through 301. The last 24 frames are abraded, possibly due to the film whip after the separation cut was made ending the first part of the mission. The last 25 percent of the mission material contains fine emulsion cracks perpendicular to the film's edges and extending from edge to edge. Slight edge fog, along both film edges, occurs intermittently throughout. A plus density streak is present on the last 44 frames. It is roughly parallel to the film edge and located between the format edge and the fiducial containing the camera number.

d. Stellar Camera No. D59 - The plus density streak, similar to the one described on the last 44 frames of Mission 10/1, is present on the last 33 frames of this part of the mission. Slight edge fog, along both edges of the film, occurs intermittently throughout.

e. Index Camera No D55 - A minus density dot is present 1.41 inches from the camera number edge of the film and 0.22 inch from the take-up end of each frame throughout the mission.

f. Index Camera No D59 - No physical degradations occurred on the material from this camera.

PART III. IMAGE QUALITY

1. Definition of Photographic Interpretation (PI) Suitability

The PI suitability is an assessment of the information content of photographic reconnaissance material and its interpretability. A number of interrelated factors are involved, such as the quality of the photography, the extent of target coverage, scale and weather limitations. However, the fundamental criteria for assigning a PI suitability rating may be reduced to (a) the scope of the photographic coverage and (b) the degree to which a photographic interpreter may extract useful and reliable information from the material.

PI suitability ratings are categorized as Excellent, Good, Fair, Poor, and Unusable. These ratings refer to the overall interpretive value of the photography obtained from a particular reconnaissance mission. Individual targets may also be assigned PI suitability ratings. The standards that determine assignment of the various ratings are:

Excellent: The photography is free of degradations by camera malfunctions or processing faults and the weather conditions are favorable throughout. The imagery contains sharp, well-defined edges and corners with no unusual distortions. Contrast is optimum and shadow details, as well as details in the highlight areas, are readily detectable. Observation of small objects and a high order of mensuration are made possible by the consistently good quality of the photography.

Good: The photography is relatively free of degradation or limiting atmospheric conditions. Edges and corners are well defined. No unusual distortions are present. Detection and accurate mensuration of small objects are feasible, but to a lesser degree than in material rated as "Excellent."

Fair: Degradation is present and the acuity of the photography is less than optimum. Edges and corners are not crisply defined and there is loss of detail in shadow or highlight areas. Detection and identification of small objects are possible but accuracy of mensuration is limited by the fall-off in image quality and less-than-optimum contrast prevails.

Poor: Camera-induced degradations or weather limitations severely reduce the effectiveness of the photography. Definition of edges and corners are not well defined. Only gross terrain features and culture may be detected or identified and distortion of form may exist. Accurate mensuration of even large objects is doubtful.

Unusable: Degradation of photography completely precludes detection, identification and mensuration of cultural details.

2. PI Suitability, Mission 1016

The PI suitability is good on Mission 1016, comparable to Mission 1015. Photographic interpreters reported on 188 priority targets and 1 bonus target in the preliminary readout. Twenty-nine of these targets were reported as poor quality. The poor quality rating is primarily due to obliquity; snow, clouds, haze, industrial smog, or a combination of several of these degrading factors. The primary degradations on oblique photography are image distortion and the necessity to penetrate more atmosphere due to increasing slant range. With the excessive number of prime targets per pass it is unavoidable that a few of these targets will fall on the photographic obliques. Snow causes lower contrast, increases glare, and decreases edge definition. An example of degradations caused by obliquity and snow is found on pass 54D, frame 42 (FWD). It should be noted that although snow usually hampers identification, it can also occasionally be used as an aid in photo interpretation. From a photo interpreter's standpoint the prime asset to snow covered terrain is in the use of target shadows for improving readout, especially on such targets as radar and communications sites. Snow can also improve the contrast of certain objects. An example of this is found on pass 37D, frame 36 (AFT). The degradation caused by clouds, haze, and industrial smog can be best defined as a lowering of contrast and a reduction of edge sharpness. A good example of these degradations is also found on pass 37D, frame 36 (AFT). This particular frame demonstrates the feasibility of image degradations and image enhancement occurring within one frame.

Highlights of the mission include:

- a. A total of 3,452 targets were reported on the detailed analysis of this mission.
- b. There are 70 newly identified targets, including:
 1. Several missile launch sites.
 2. Three possible launch sites.
 3. A missile support facility.
 4. A missile-associated storage area.
 5. Many airfields.
 6. Numerous electronics facilities.
 7. Several military installations.
 8. Two industrial installations.
 9. Several storage installations.
 10. A thermal powerplant.
 11. Nine unidentified installations.

3. Definition of Mission Information Potential (MIP)

The MIP is an arbitrary number not limited by terminal values which is subjectively assigned to the panoramic photography of a mission and which compares it to the other missions. It is meant to be a measure of the camera's maximum capability for recording information, discounting adverse atmospheric conditions, minimum solar elevations, camera malfunctions, or other factors which reduce the quality of the photography.

The MIP is based on the best photography found in a mission, even though the photography may be limited to a few frames. Since these frames are considered to be the best in the mission, they do not indicate the overall success, average quality or general interpretability of the photography.

Criteria for selection of the MIP frame:

- a. Eliminate all portions of the mission affected by system malfunctions.

- b. Select frames which are free of clouds or atmospheric attenuation.
- c. Eliminate the first 10 frames and last frame of a pass because these may be affected by incorrect scan speed.
- d. Select frames that are in a continuous strip of approximately 10 cloud-free frames, since cloud shadows from weather fronts are cast for great distances.
- e. Determine from the horizon cameras that the panoramic photography is not affected by apparent vehicle perturbations.
- f. Select targets that are near the center of the format and on frames as close as possible to perigee for scale purposes and to eliminate obliquity.
- g. Select frames having near optimum solar elevation.
- h. Select a high contrast target (preferably an airfield) and compare the target to a previous mission which has been given an MIP rating.

4. MIP Rating for Mission 1016

Pass 61D, frame 13 AFT, and pass 126D, frame 5 FWD, are selected as the MIP frames for Missions 1016-1 and 1016-2, respectively. Both missions are assigned MIP ratings of 85 (comparable to Mission 1015).

FIGURE 7. PHOTOGRAPH OF THE MIP FRAME (MISSION 1016-1)

**FIGURE 8. PHOTOGRAPH SHOWING THE SAME AREA AS THE MIP FRAME
FROM THE MASTER MATERIAL**

NPIC K-4849 (10/01)

NPIC K-4810 (10/01)

The following 2 photographs of the MIP and corresponding frame
have been selected to show the comparative quality of the master (FWD)
material to the MIP frame of the slave (AFT) material. Note the
general softness of imagery due to freshly fallen snow.



FIGURE 7

FIGURE 8

| | | |
|----------------------------|---------------|---------------|
| Camera | 133 (AFT) | 132 (FWD) |
| Pass | 61D | 61D |
| Frame | 13 | 7 |
| Date of Photography | 19 January 65 | 19 January 65 |
| Universal Grid Coordinates | 54.8 - 11.1 | 34.9 - 12.0 |
| Enlargement Factor | 20X | 20X |
| Geographic Coordinates | 38-57N 76-42W | 39-02N 76-43W |
| Altitude (feet) | 609,931 | 611,373 |
| Camera: | | |
| Pitch | -14°42' | 14°54' |
| Roll | -0°35' | -0°37' |
| Yaw | 1°46' | 1044' |
| Local Sun Time | 1215 | 1215 |
| Solar Elevation | 30°55' | 30°49' |
| Solar Azimuth | 176° | 175° |
| Exposure | 1/377 sec | 1/264 sec |
| Vehicle Azimuth | 163°18' | 162°59' |



Approximate flight direction
on photograph



Approximate sun direction
on photograph

Approximate location of photograph in format. Negative viewed with emulsion side down.



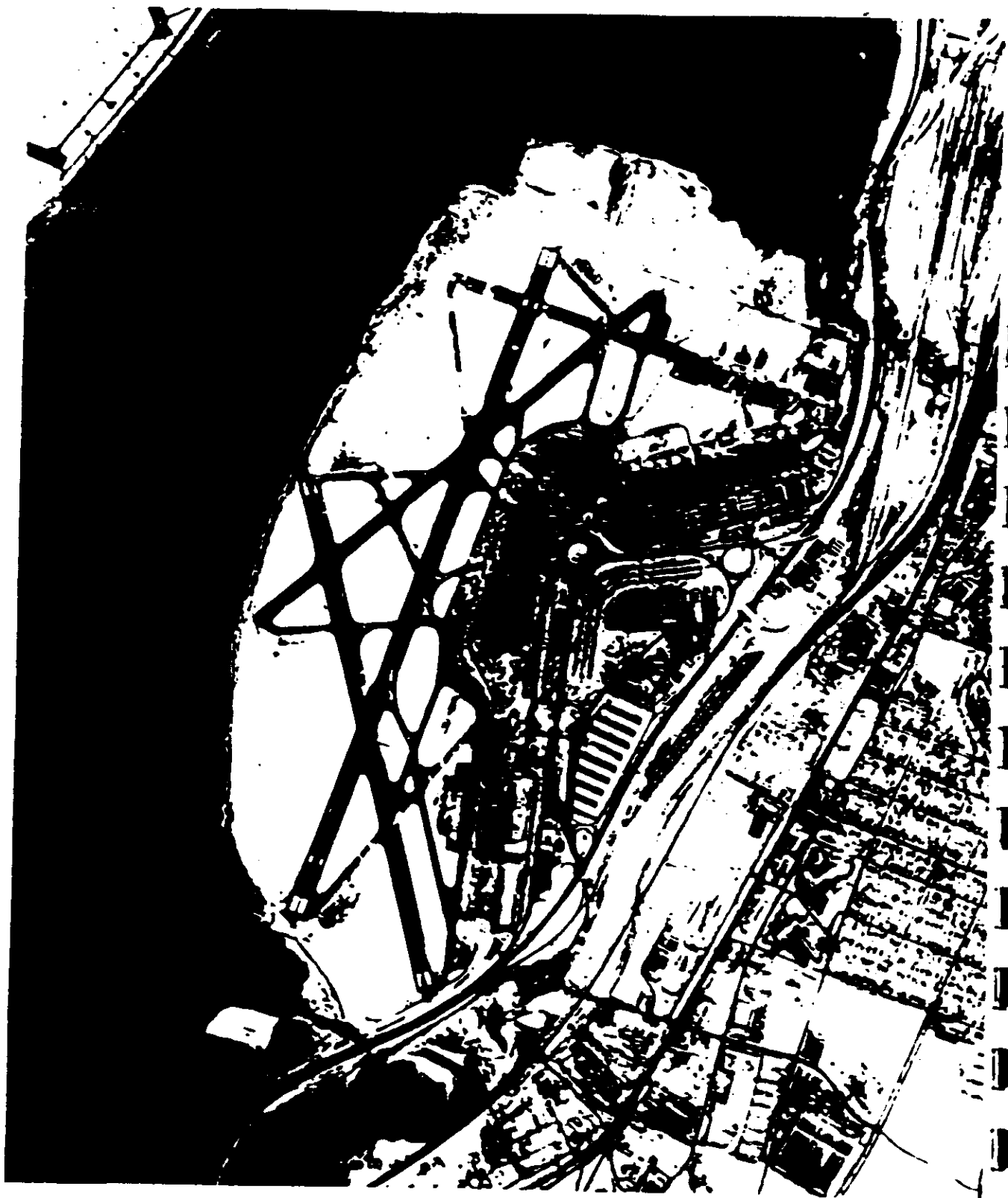



~~TOP SECRET RUFF~~
~~NO FOREIGN DISSEM~~

~~TOP SECRET RUFF~~
~~NO FOREIGN DISSEM~~



... OF THE ...
... THE ...
... THE ...

~~TOP SECRET RUFF~~
~~NO FOREIGN DISSEM~~

~~TOP SECRET RUFF~~
~~NO FOREIGN DISSEM~~



FIGURE 9

FIGURE 10

| | | |
|--------------------------------------|----------------|----------------|
| Camera | 132 (FWD) | 133 (AFT) |
| Pass | 126D | 126D |
| Frame: | 5 | 11 |
| Date of Photography | 23 January 65 | 23 January 65 |
| Universal Grid Coordinates | 41.1 - 11.0 | 48.4 - 10.0 |
| Enlargement Factor | 20X | 20X |
| Geographic Coordinates | 37-28N 120-27W | 37-22N 120-24W |
| Altitude (feet) | 609,020 | 609,146 |
| Camera: | | |
| Pitch | 14°50' | -14°56' |
| Roll | -0°42' | -0°49' |
| Yaw | Not available | Not available |
| Local Sun Time | 1125 | 1126 |
| Solar Elevation | 31°41' | 31°47' |
| Solar Azimuth | 175° | 171° |
| Exposure | 1/263 sec | 1/377 sec |
| Vehicle Azimuth | 163°29' | -163°46' |

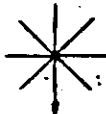

Approximate flight direction on photograph



Approximate scan direction on photograph

Approximate location of photograph in format. Negative viewed with emulsion side down.





TOP SECRET RUFF

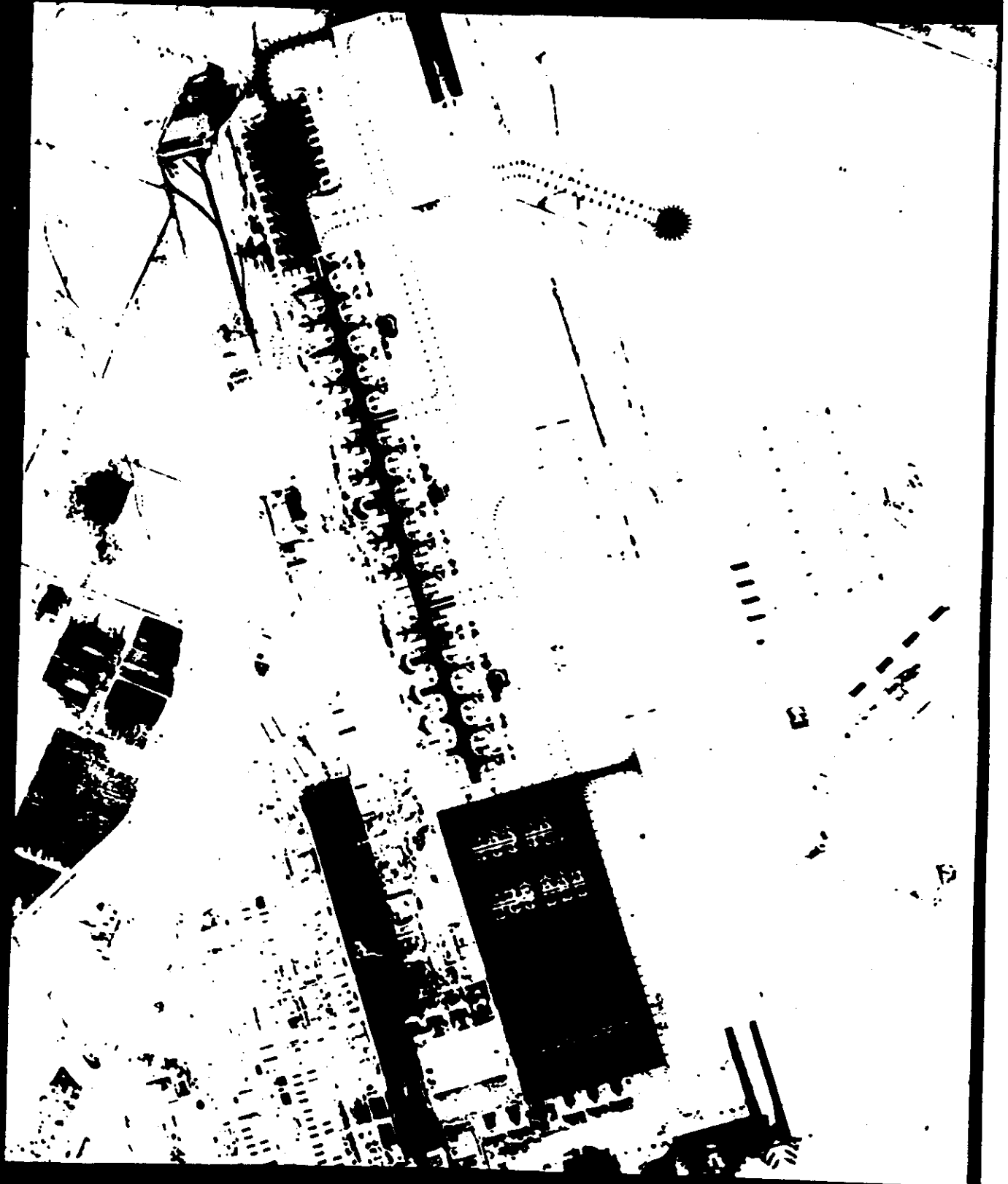

TOP SECRET RUFF

FIGURE 11: PHOTOGRAPH SHOWING IMAGE QUALITY OF THE MASTER CAMERA

FIGURE 12: PHOTOGRAPH SHOWING IMAGE QUALITY OF THE SLAVE CAMERA

REF: [illegible]

REF: [illegible]

The following photographs of Baltimore harbor area show image quality obtained by each camera of this system.

| | Frame 18 | Frame 19 |
|----------------------------|---------------|---------------|
| Camera | 122 (F7D) | 135 (F7D) |
| Pass | 500 | 500 |
| Frame | 12 | 12 |
| Date of Photography | 19 January 69 | 19 January 69 |
| Universal Grid Coordinates | 5240 2311 | 5240 2311 |
| Enlargement Factor | 20x | 20x |
| Geographic Coordinates | 39 01 17.42 N | 39 01 17.42 N |
| Altitude (Feet) | 62,650 | 60,300 |
| Camera: | | |
| Pitch | 11.93° | 11.93° |
| Roll | -0.37° | -0.37° |
| Yaw | 1.71° | 1.71° |
| Local Sun Time | 12:15 | 12:15 |
| Solar Elevation | 50.40° | 50.40° |
| Solar Azimuth | 116° | 116° |
| Exposure | 1/250 sec | 1/250 sec |
| Vehicle Azimuth | 112.45° | 112.45° |

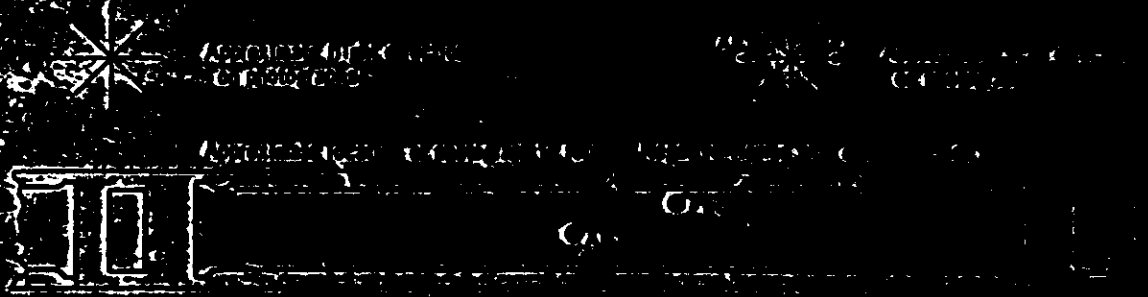

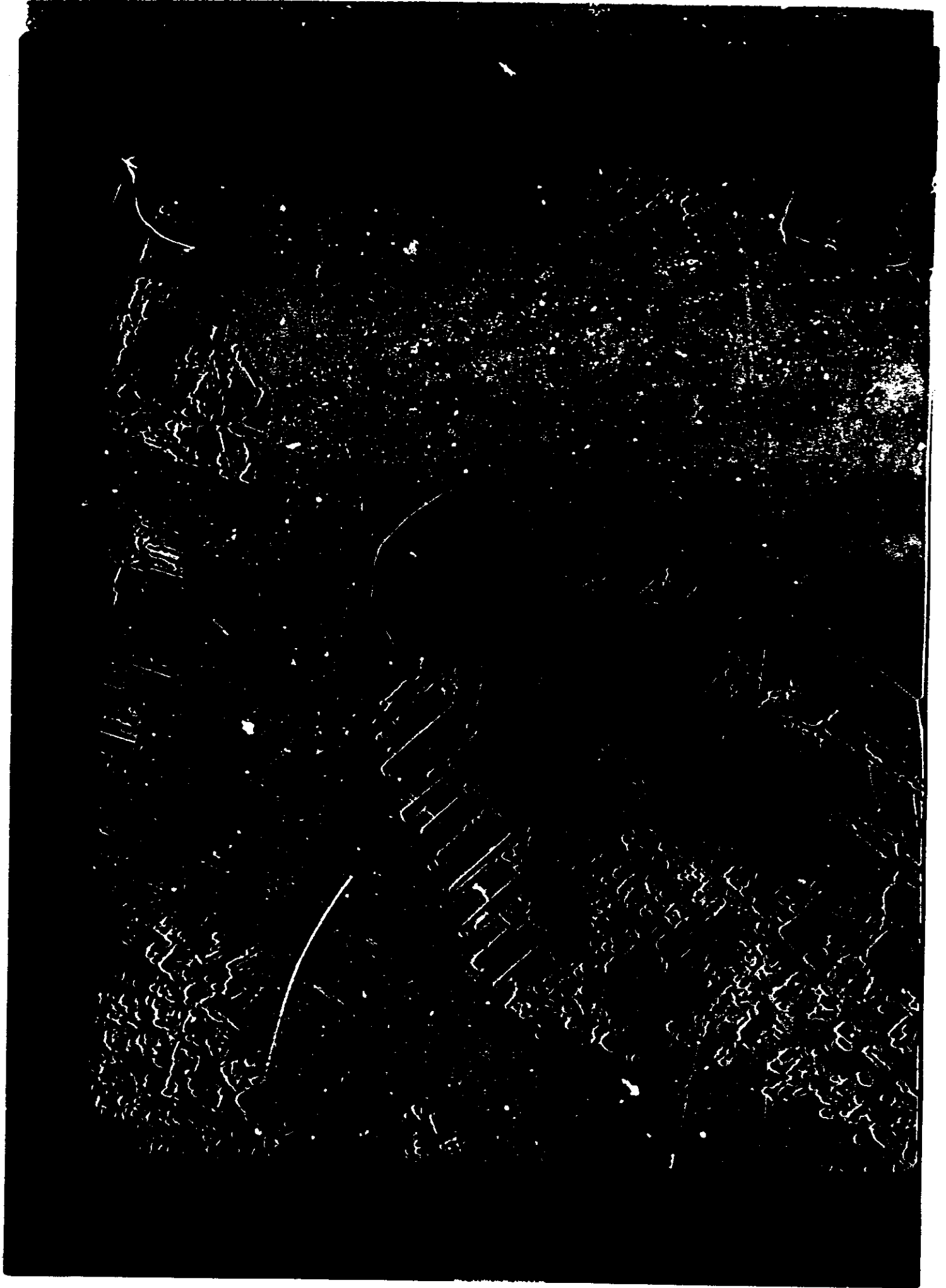

TOP SECRET - RUFF



TOP SECRET - RUFF
NO FOREIGN DISSEM

TOP SECRET - RUFF
NO FOREIGN DISSEM



FIGURE 13. PHOTOGRAPH SHOWING GOOD IMAGE QUALITY OF THE SLAVE CAMERA.

FIGURE 14. PHOTOGRAPH SHOWING DEGRADED IMAGE QUALITY OF THE SLAVE CAMERA.

The following photographs selected from the same frame set located several miles apart show good image quality versus degraded imagery caused by industrial smog and soot stained snow.

TOP SECRET

TOP SECRET

| | 17011 12 | 17011 21 |
|----------------------------|---------------|---------------|
| Camera | 135 (117) | 135 (117) |
| Film | 370 | 370 |
| Frame | 20 | 20 |
| Date of Photography | 18 January 65 | 18 January 65 |
| Universal Grid Coordinates | 59 70 51.3 | 59 70 51.3 |
| Enlargement Factor | 20 | 20 |
| Geographic Coordinates | 52 51 10.29 | 52 51 10.29 |
| Altitude (feet) | 65,016 | 65,016 |
| Camera | | |
| Pitch | 0520 | 0520 |
| Roll | 0000 | 0000 |
| Yaw | 283 | 283 |
| Local Sun Time | 113 | 113 |
| Solar Elevation | 163 | 163 |
| Solar Azimuth | 175 | 175 |
| Exposure | 1/500 | 1/500 |
| Vehicle Azimuth | 1587 | 1587 |



APPROXIMATE GRID COORDINATES



APPROXIMATE GRID COORDINATES



APPROXIMATE GRID COORDINATES



TOP SECRET

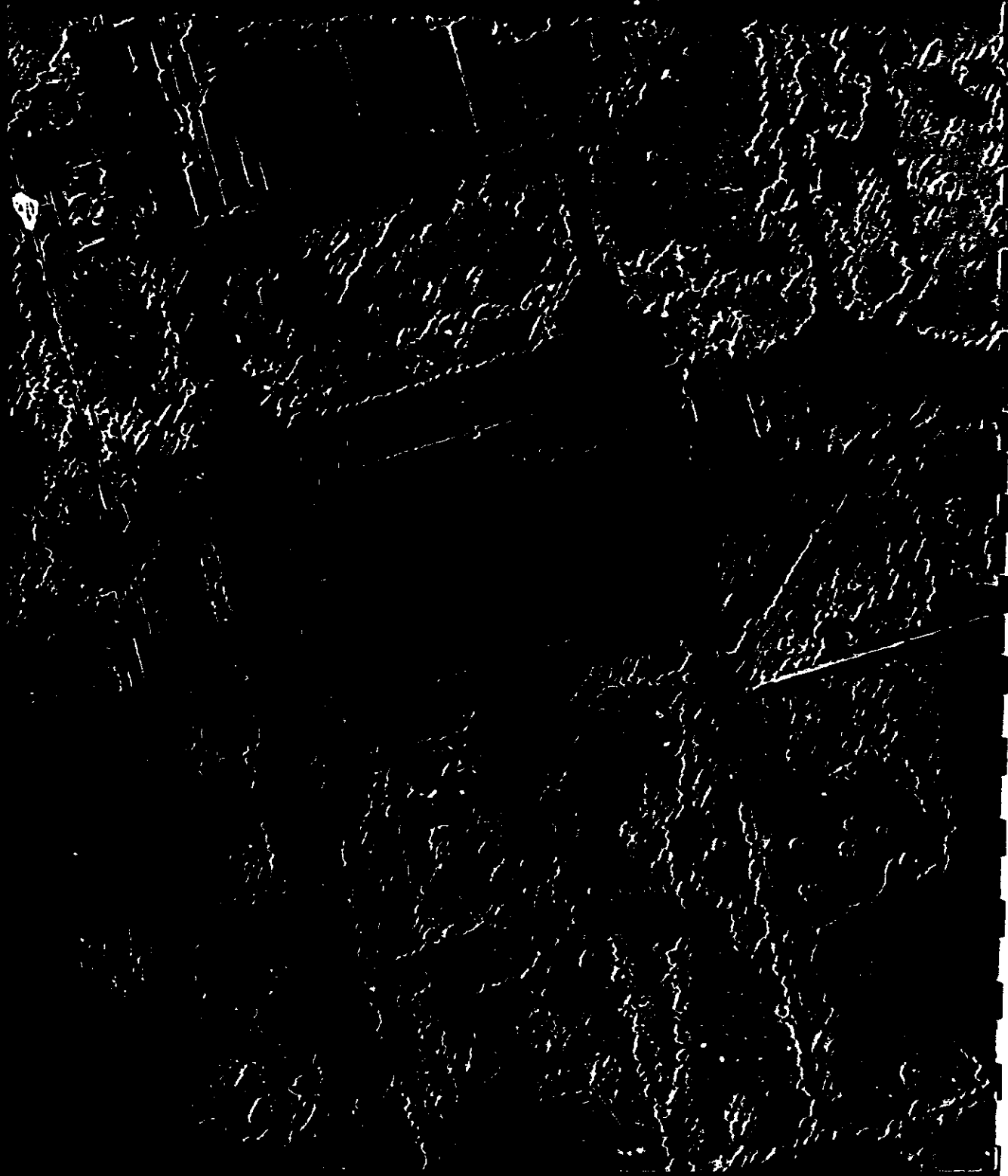



~~Hand Via~~
~~Talent NETWORK~~
Control System Only

~~TOP SECRET RUFF~~
~~NO FOREIGN DISSEM~~

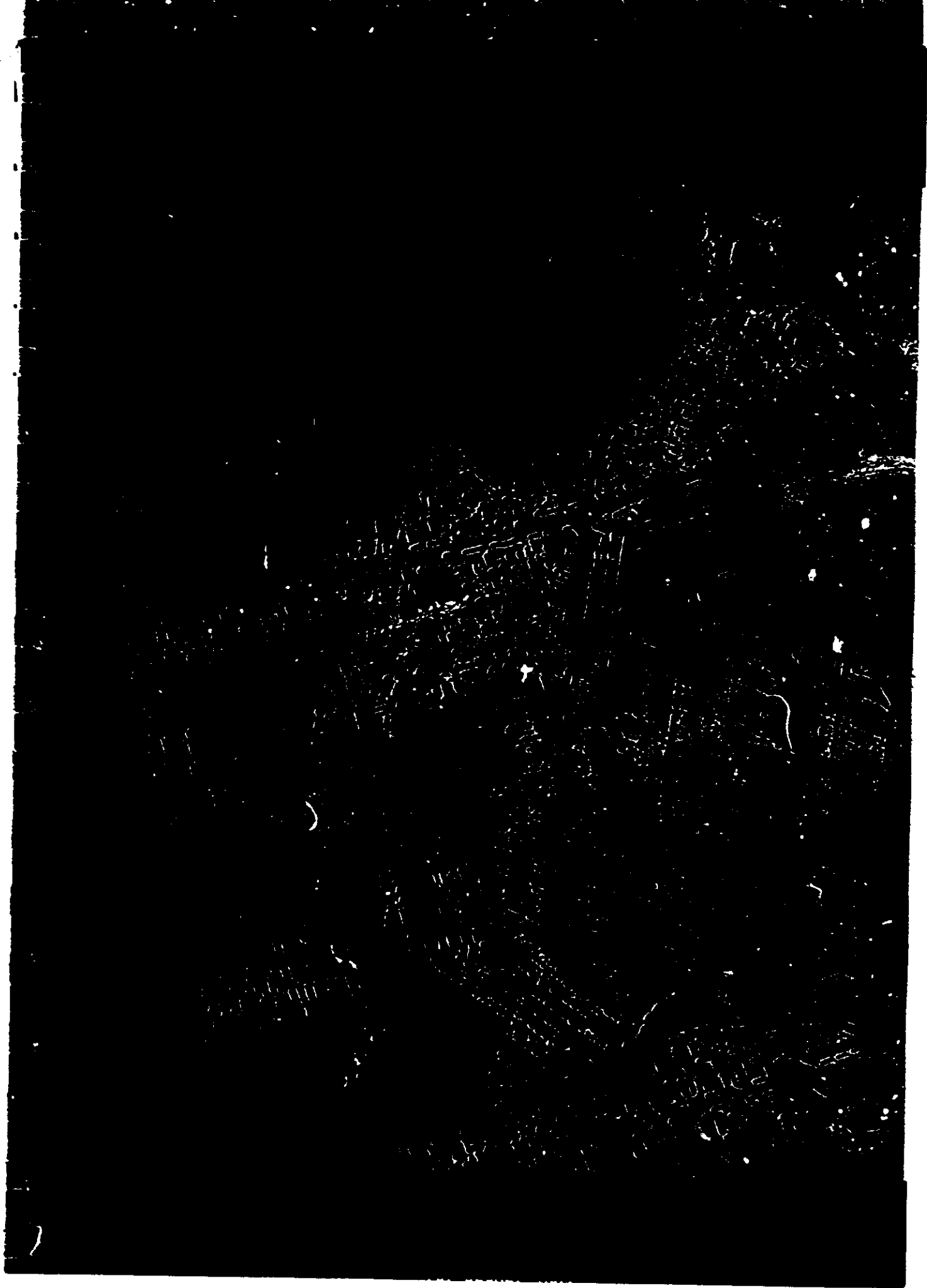

FIGURE 14 PHOTOGRAPH SHOWING OBLIQUE IMAGERY

TO: [illegible] FROM: [illegible] SUBJECT: [illegible]

~~TOP SECRET RUFF~~
~~NO FOREIGN DISSEM~~

Hand Via
~~Talent NETWORK~~
Control System Only



~~Handle Via~~
~~Talent RETNOLC~~
~~Control System Only~~

~~TOP SECRET RUFF~~
~~NO FOREIGN DISSEM~~



FIGURE 16. PHOTOGRAPH SHOWING DEGRADATION BY SNOW.

~~TOP SECRET RUFF~~
~~NO FOREIGN DISSEM~~

~~Handle Via~~
~~Talent RETNOLC~~
~~Control System Only~~

TOP SECRET RUF

TOP SECRET RUF

| | |
|----------------------------|---------------|
| Camera | 12 (571) |
| Film | 140 |
| Frame | 70 |
| Date of Photography | 25 January 65 |
| Universal Grid Coordinates | 38 5 2 11 9 |
| Enlargement Factor | 20 |
| Geographic Coordinates | 18-31 16-17 |
| Altitude (feet) | 63,000 |
| Camera | |
| Make | 11523 |
| Model | 2020 |
| Serial | 101 (572) 101 |
| Local Sun Time | 1102 |
| Solar Elevation | 1102 |
| Solar Azimuth | 155 |
| Exposure | 1/1000 sec |
| Vehicle Azimuth | 155-160 |



AMERICAN AIR FORCE



AMERICAN AIR FORCE

AMERICAN AIR FORCE



TOP SECRET RUF

TOP SECRET RUF

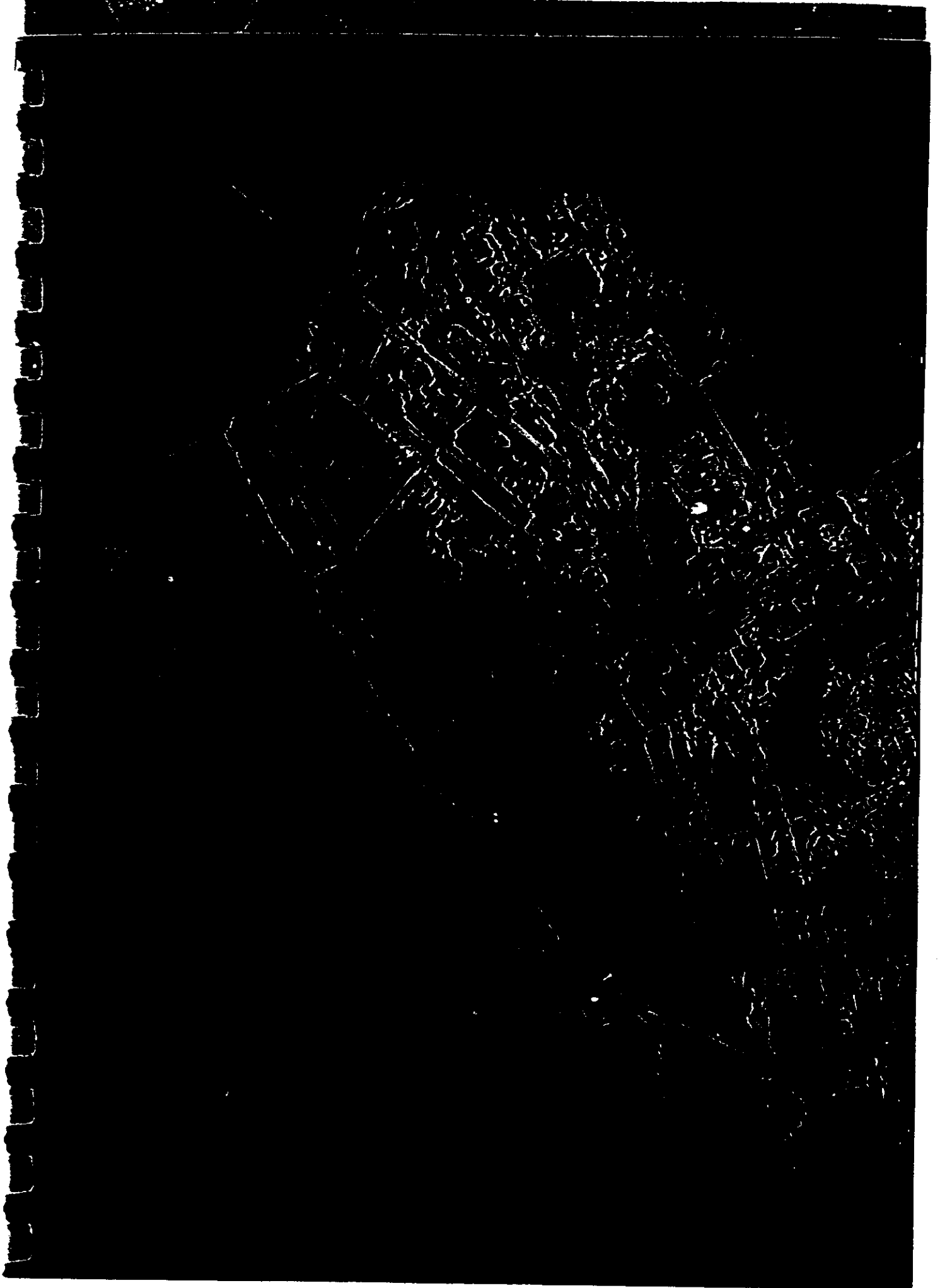

~~Handle Via~~
~~Talent-Removal~~
~~Control System Only~~

~~TOP SECRET RUFF~~
~~NO FOREIGN DISSEM~~



FIGURE 17. PHOTOGRAPH SHOWING DEGRADATION BY OBLIQUITY AND SNOW.

TOP SECRET RUFF

~~TOP SECRET RUFF~~
~~NO FOREIGN DISSEM~~

~~Handle Via~~
~~Talent-Removal~~
~~Control System Only~~

TOP SECRET

TOP SECRET

GEOGRAPHIC (1955)
 FBI (1955)
 DEPT. OF PHOTOGRAPHY (1955)
 UNIVERSAL ORIGIN (1955)
 ENGLISH (1955)
 COPIES (1955)
 ALIENS (1955)
 FBI (1955)
 FBI (1955)
 FBI (1955)
 FBI (1955)
 FBI (1955)
 FBI (1955)
 FBI (1955)
 FBI (1955)
 FBI (1955)



TOP SECRET



TOP SECRET



TOP SECRET

TOP SECRET

TOP SECRET

TOP SECRET

FIGURE 18 AND FIGURE 19. PHOTOGRAPHS SHOWING THE EFFECTS OF SMOKE
ON PHOTOINTERPRETATION

NO. 1 (LEFT)

NO. 2 (RIGHT)

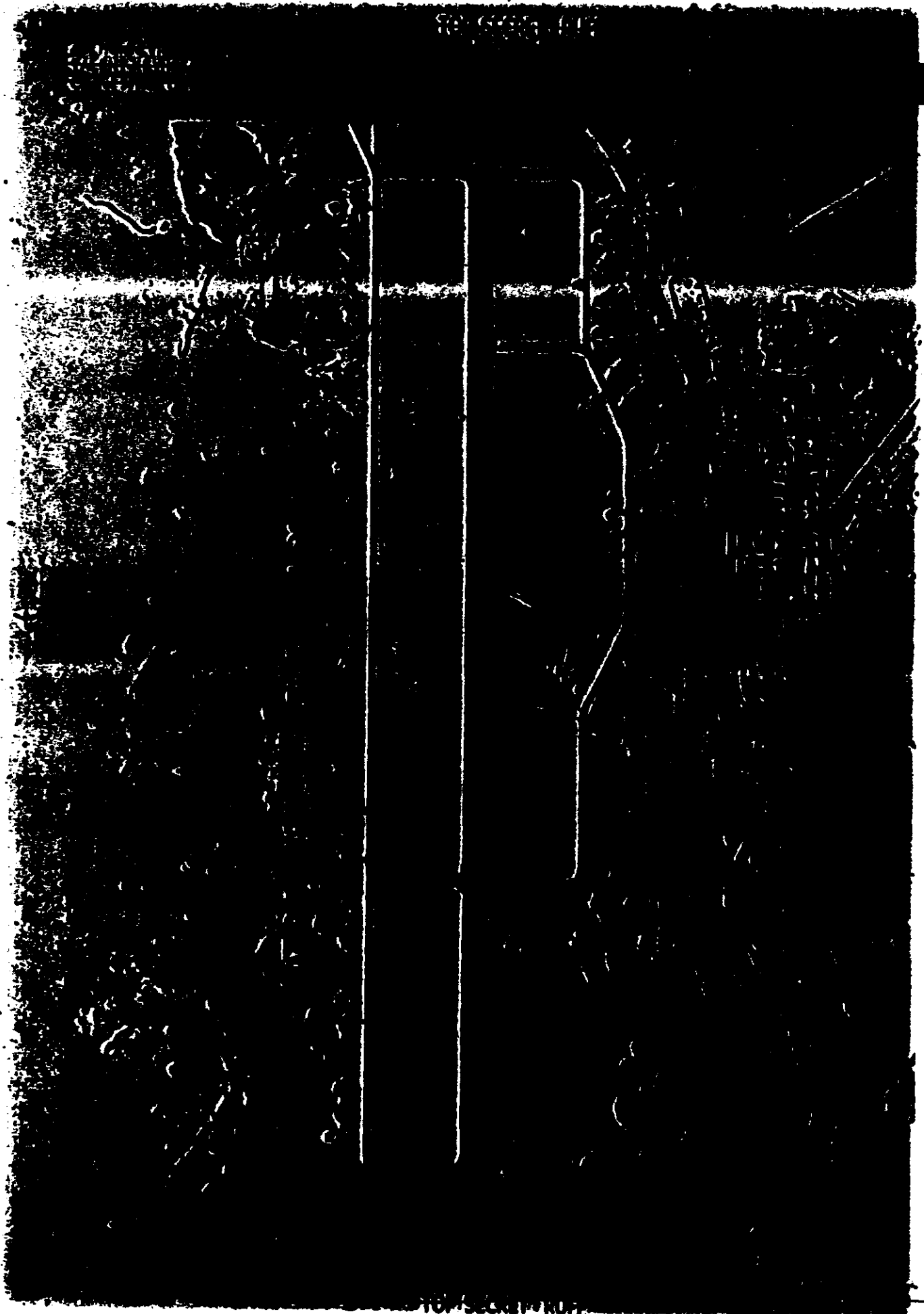

SECRET
PARTIAL

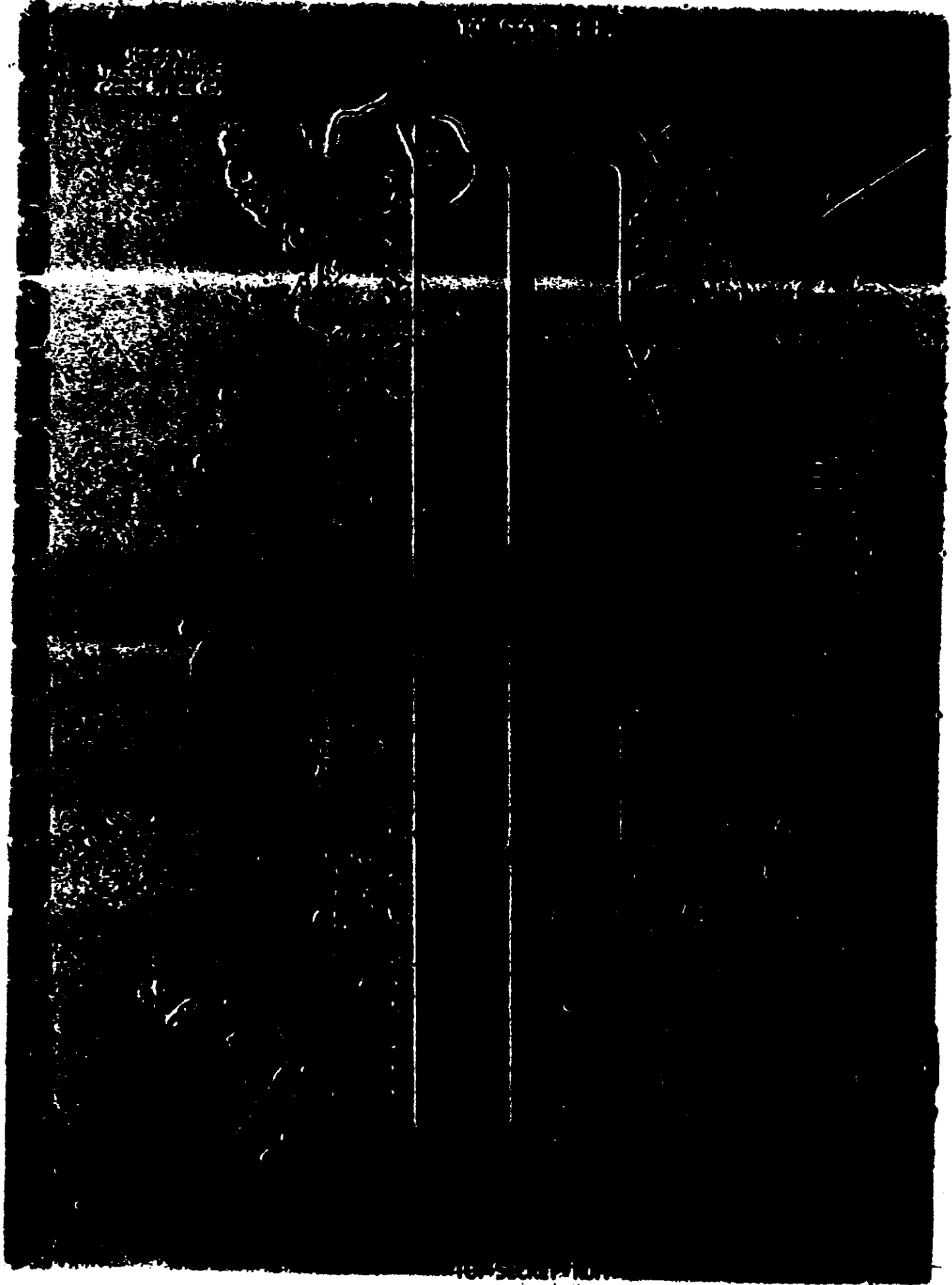

FIGURE 20: INDIAN SPRINGS RESOLUTION TARGET

Visual recording of the resolution process with the target, and the bar target could be used for analysis.

TOP SECRET
NO FOREIGN DISSEM

TOP SECRET
NO FOREIGN DISSEM

| | |
|----------------------------|---------------|
| Serial | 152 (170) |
| Pass | 1702 |
| Frame | 8 |
| Date of Photograph | 18 January 68 |
| Universal Grid Coordinates | 36 220 15 55 |
| Enlargement Factor | 40x |
| Geographic Coordinates | 36 220 15 55 |
| Altitude (Feet) | 60,331 |
| Camera | |
| Focal Length | 16.5mm |
| ISO | 100 |
| Year | 1968 |
| Total Gun Time | 1:37 |
| Shutter Operation | 580 |
| Shutter Adjustment | 1.68 |
| Exposure | 1/250 sec |
| Vertical Adjustment | 0.520 |



Actual size 100%
1:1



Actual size 100%
1:1

Actual size 100% 1:1



TOP SECRET
NO FOREIGN DISSEM

~~Handic No~~
~~Talent KETHOLE~~
~~Control System Only~~

~~TOP SECRET RUFF~~
~~NO FOREIGN DISSEM~~



F. J. RE. II. FAHRUMP RESOLUTION TARGET.

~~TOP SECRET RUFF~~
~~NO FOREIGN DISSEM~~

~~Handic No~~
~~Talent KETHOLE~~
~~Control System Only~~

| | |
|----------------------------|---------------|
| Code | 102 (101) |
| File # | 100 |
| File # | 10 |
| Date of Information | 11 January 65 |
| Universal Grid Coordinates | 10 6 13 6 |
| Enlargement Factor | 100 |
| Geographic Coordinates | 10 6 13 6 |
| Altitude (Feet) | 6000 |
| Camera | |
| Exposure | 1/250 |
| Roll | 20730 |
| Frame | 151 |
| Light Source | 151 |
| Solar Elevation | 25 |
| Solar Azimuth | 270 |
| Exposure | 1/250 |
| Visible Altitude | 1000 |



COORDINATE DATA



ADDITIONAL COMMENTS

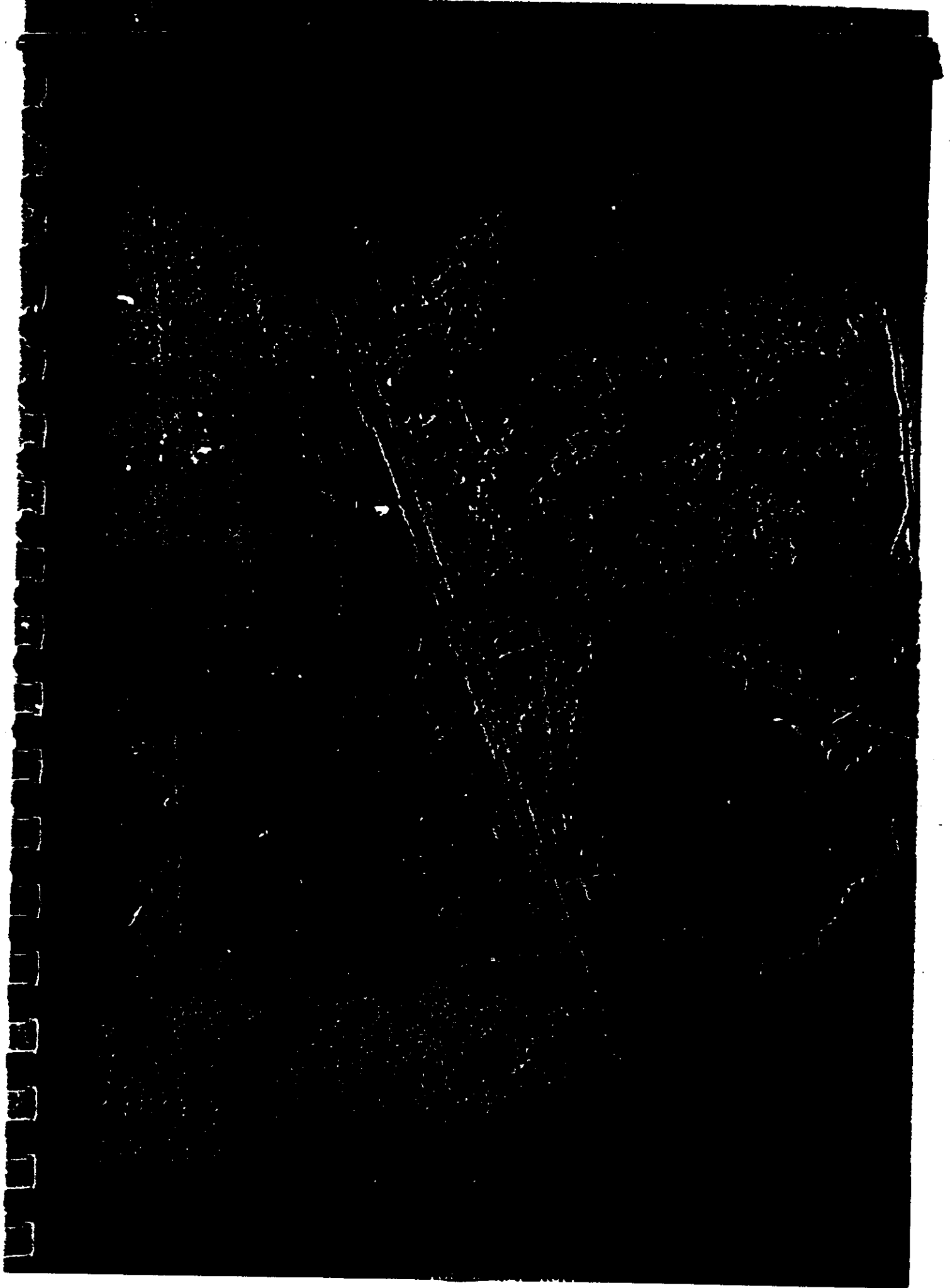

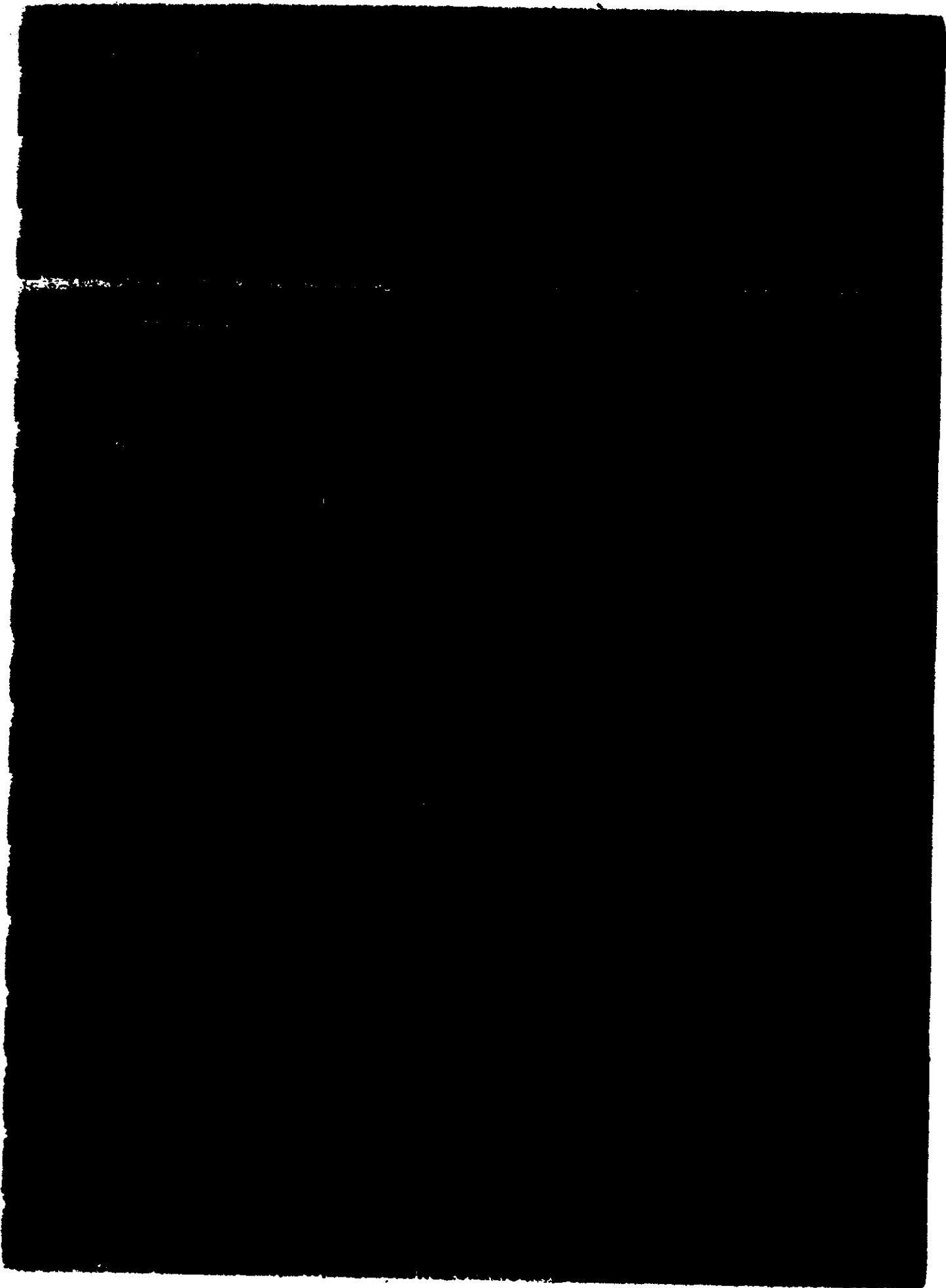

CONFIDENTIAL
(When Filled In)

TOP SECRET
RESTRICTED

1. The purpose of this document is to provide a comprehensive overview of the current status of the project. It is intended for the use of senior management and other stakeholders who are involved in the project's execution.

2. The project has been initiated in accordance with the approved business plan and budget. The initial phase of the project has been completed, and the team is currently working on the implementation phase. The progress to date is as follows:

3. The project is currently on track and is expected to be completed by the end of the fiscal year. The team is committed to delivering high-quality results and ensuring that the project meets the needs of the organization. The following table provides a summary of the project's key performance indicators (KPIs):

4. The project's success will be measured against the following KPIs:
- Budget adherence: The project is currently within budget, with a variance of less than 5%.
- Schedule adherence: The project is currently on schedule, with a variance of less than 10%.
- Quality: The project is currently meeting the required quality standards, with a defect rate of less than 2%.

5. The project team is committed to maintaining open communication and providing regular updates to senior management and other stakeholders. The project manager will be responsible for ensuring that the project remains on track and that any issues are identified and resolved in a timely manner.

TOP SECRET
RESTRICTED

CONFIDENTIAL
(When Filled In)

TOP SECRET TUFF



TOP SECRET TUFF

Handle Via
Talent KEYHOLE
Control System Only

~~TOP SECRET RUFF~~
~~NO FOREIGN DISSEM~~



FIGURE 23. MOBILE HIGH CONTRAST "T" BAR TARGET, OKLAHOMA (SLAVE CAMERA)

NPIC R 4825 10.651

Visual readings indicate the bar target could not be resolved.

~~TOP SECRET RUFF~~
~~NO FOREIGN DISSEM~~

Handle Via
Talent KEYHOLE
Control System Only



Camera 133 (AFT)
Pass 62D
Frame 42
Date of Photography 19 January 65
Universal Grid Coordinates 27.7 - 12.4
Enlargement Factor 40X
Geographic Coordinates 35-15N 98-12W
Altitude (feet) 605, 35
Camera:
Pitch -14°00'
Roll -0°24'
Yaw 108°
Local Sun Time 1221
Solar Elevation 34°39'
Solar Azimuth 174°
Exposure 1/375 sec
Vehicle Azimuth 164°22'



Approximate flight direction
on photograph



Approximate scan direction
on photograph

Approximate location of photograph in format. Negative viewed with emulsion side down.

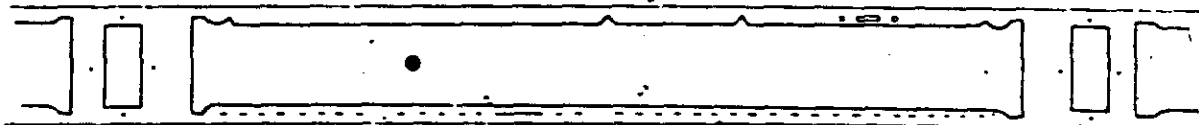

- 60X -

TOP SECRET - RUFF

TOP SECRET - RUFF
TALENT REHOLE
CONFIDENTIAL



TOP SECRET - RUFF

TOP SECRET - RUFF
TALENT REHOLE
CONFIDENTIAL

~~Handle Via~~
~~Talent KEYHOLE~~
~~Control System Only~~

~~TOP SECRET RUFF~~
~~NO FOREIGN DISSEM~~



FIGURE 24. PAHRUMP RESOLUTION TARGET (MASTER CAMERA).

NPIC K-4820-18/881

Visual readings on the original negative indicate the ground resolution in the scan direction is 9 feet 8 inches. The bar target could not be resolved in the flight direction.

~~TOP SECRET RUFF~~
~~NO FOREIGN DISSEM~~

~~Handle Via~~
~~Talent KEYHOLE~~
~~Control System Only~~



Camera 132 (FWD)
Pass 110DE
Frame 7
Date of Photography 22 January 65
Universal Grid Coordinates 15.2 - 10.1
Enlargement Factor 40X
Geographic Coordinates 36-44N 114-5W
Altitude (feet) 607. 948
Camera:
Pitch 14°40'
Roll -0°1'
Yaw Not available
Local Sun Time 1139
Solar Elevation 32°52'
Solar Azimuth 174°
Exposure 1/265 sec
Vehicle Azimuth 163°42'



Approximate flight direction
on photograph

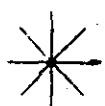

Approximate scan direction
on photograph

Approximate location of photograph in format. Negative viewed with emulsion side down.



TOP SECRET - RUFF

Figure 110
TALENT KEYHOLE
Control System Only



TOP SECRET - RUFF

Figure 110
TALENT KEYHOLE
Control System Only

~~Handle Via~~
~~Teletype KEYHOLE~~
~~Control System Only~~

~~TOP SECRET RUFF~~
~~NO FOREIGN DISSEM~~



FIGURE 25. PAHRUMP RESOLUTION TARGET (SLAVE CAMERA).

NPIC R 4027 10/681

Visual readings on the original negative indicate the ground resolution in the scan direction is 9 feet 8 inches and in the flight direction is 12 feet 2.25 inches.

- 2600 -

~~TOP SECRET RUFF~~
~~NO FOREIGN DISSEM~~

~~Handle Via~~
~~Teletype KEYHOLE~~
~~Control System Only~~



| | |
|--------------------------------------|----------------|
| Camera | 133 (AFT) |
| Pass | 110DE |
| Frame | 14 |
| Date of Photography | 22 January 65 |
| Universal Grid Coordinates | 75.4 - 11.4 |
| Enlargement Factor | 40X |
| Geographic Coordinates | 36-35N 114-56W |
| Altitude (feet) | 607,857 |
| Camera: | |
| Pitch | -14°46' |
| Roll | -0°44' |
| Yaw | Not available |
| Local Sun Time | 1140 |
| Solar Elevation | 32°59' |
| Solar Azimuth | 174° |
| Exposure | 1/378 sec |
| Vehicle Azimuth | 163°59' |



Approximate flight direction
on photograph

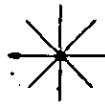

Approximate scan direction
on photograph

Approximate location of photograph in format. Negative viewed with emulsion side down.



TOP SECRET - RUFF
NO FOREIGN DISSEM

FORM 1
TALENT-RETROLE
Control System Only

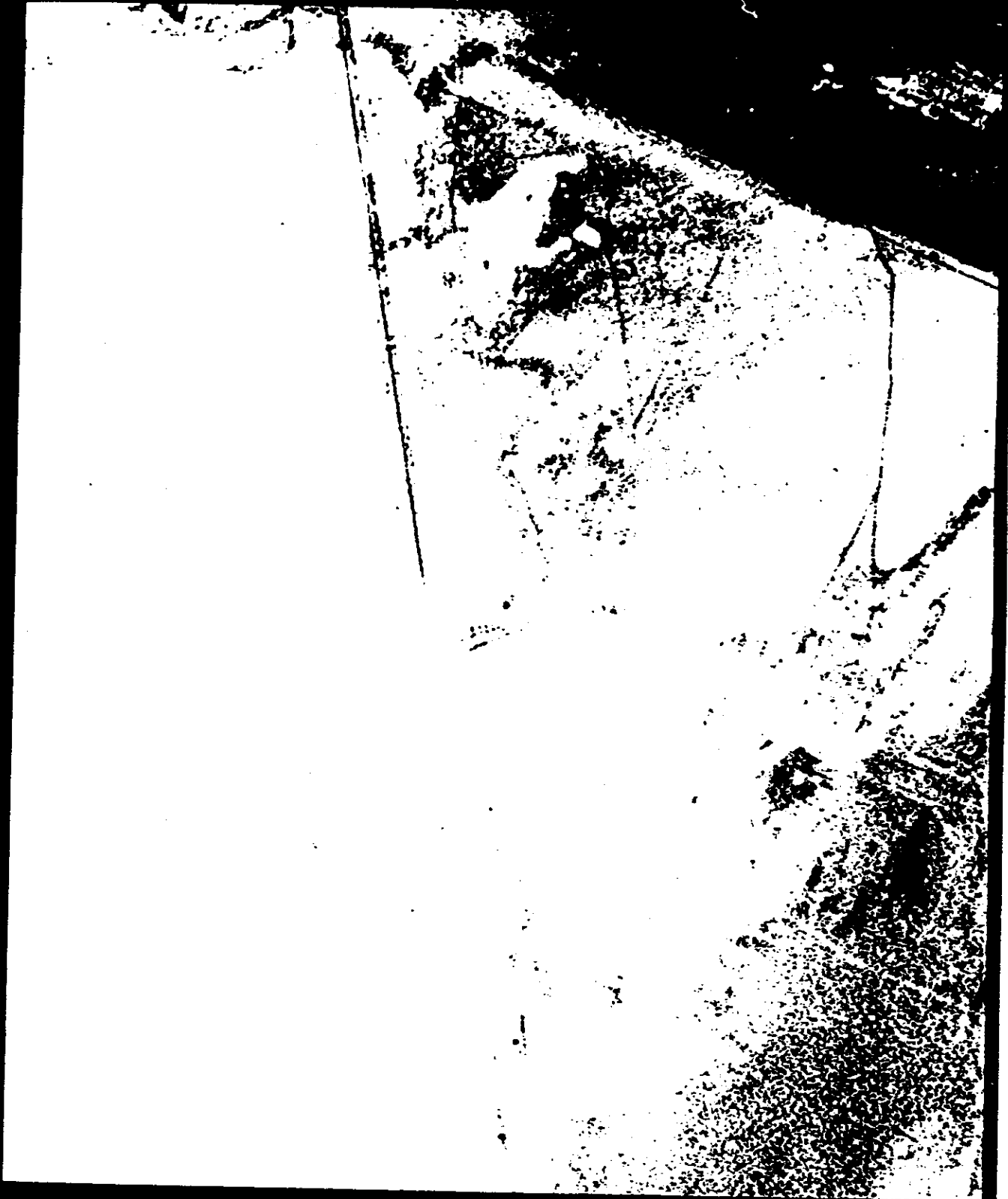

FORM 1
TALENT-RETROLE
Control System Only

TOP SECRET - RUFF

APPENDIX A. SYSTEM SPECIFICATIONS

1. Cameras:

| Panoramic Camera | Master (FWD) | Slave (AFT) |
|--------------------|--------------|-------------|
| Camera Number | 132 | 133 |
| Lens Serial Number | 1082435 | 1102435 |
| Slit Width | 0.250" | 0.175" |
| Aperture | f/3.5 | f/3.5 |
| Filter | Wratten 25 | Wratten 21 |
| Operational F/L | 609.625 mm | 609.60 mm |
| Film Type | 7J-40 | 7J-40 |
| Film Length | 16,000' | 16,000' |
| Splices | 5 | 6 |
| Emulsion | 79-8-11-4 | 79-8-11-4 |

Resolution:

Static Bench Test:

| | | |
|---------------|----------|----------|
| High Contrast | 237 L/mm | 274 L/mm |
| Low Contrast | 156 L/mm | 162 L/mm |

Dynamic Test:

| | | |
|-----------------|----------|----------|
| I High Contrast | 174 L/mm | 194 L/mm |
| I Low Contrast | 128 L/mm | 130 L/mm |
| P High Contrast | 189 L/mm | 198 L/mm |
| P Low Contrast | 119 L/mm | 126 L/mm |

| Stellar/Index Cameras | STELLAR | | INDEX | |
|-----------------------|-----------|-----------|------------|------------|
| | 1016-1 | 1016-2 | 1016-1 | 1016-2 |
| Camera Number | D55 | D59 | D55 | D59 |
| Lens Serial Number | 11220/55 | 11237/59 | 813067/55 | 813056/50 |
| Reseau Serial Number | 50 | 59 | 55 | 50 |
| Filter | None | None | Wratten 21 | Wratten 21 |
| Aperture | f/1.8 | f/1.8 | f/4.5 | f/4.5 |
| Exposure Time | 2.0 sec | 2.0 sec | 1/500 sec | 1/500 sec |
| Operational F/L | 83.984 mm | 83.921 mm | 38.406 mm | 38.19 mm |
| Film Type | 3J-34 | 3J-34 | 7J-33 | 7J-33 |
| Film Length | NA | NA | NA | NA |
| Splices | None | None | None | None |
| Emulsion | 44-30-9-4 | 44-30-9-4 | 33-1-9-4 | 33-1-9-4 |

Note: NA denotes Not Available.

Design focal length of the Stellar Camera is 85 mm and of the Index Camera 38 mm.

| Horizon Cameras | MASTER | | SLAVE | |
|-----------------------|-------------------|------------------|------------------|-------------------|
| | Stbd (Take-up) | Port (Supply) | Stbd (Supply) | Port (Take-up) |
| Camera Number | 132 | 132 | 133 | 133 |
| Lens Serial Number | 813551 | 814012 | 814020 | 814030 |
| Exposure Time | 1/100 sec | 1/100 sec | 1/100 sec | 1/100 sec |
| Aperture | f/8.0 | f/6.8 | f/8.0 | f/6.8 |
| Filter | Wratten 25 | Wratten 25 | Wratten 25 | Wratten 25 |
| Operational F/L | 54.90 mm | 55.05 mm | 54.69 mm | 55.26 mm |
| Average L/mm | 140 L/mm | 139 L/mm | 140 L/mm | 145 L/mm |
| Radial Distortion: | | | | |
| 10° Off Axis | 0.001 mm | 0.000 mm | 0.001 mm | 0.003 mm |
| 20° Off Axis | 0.001 mm | 0.001 mm | 0.001 mm | 0.004 mm |
| Tangential Distortion | 0.003 mm | 0.003 mm | 0.003 mm | 0.004 mm |

Master Horizon Cameras

| Resolution L/mm | Stbd (Take-Up) | | | | | Port (Supply) | | | | |
|-----------------------|----------------|-----|----|----|----|---------------|-----|----|----|----|
| Angle Off Axis | 0 | 10 | 15 | 20 | 25 | 30 | 15 | 20 | 25 | 30 |
| Radial Resolution | 170 | 130 | 92 | 79 | 86 | 53 | 160 | 89 | 63 | 80 |
| Tangential Resolution | 170 | 98 | 79 | 62 | 55 | 47 | 160 | 93 | 75 | 42 |

Slave Horizon Cameras

| Resolution L/mm | Stbd (Take-Up) | | | | | Port (Supply) | | | | | | |
|-----------------------|----------------|-----|-----|----|----|---------------|-----|-----|----|----|----|------|
| Angle Off Axis | 0 | 10 | 15 | 20 | 25 | 27.5 | 0 | 10 | 15 | 20 | 25 | 27.5 |
| Radial Resolution | 160 | 118 | 92 | 75 | 68 | 71 | 170 | 90 | 65 | 60 | 71 | 56 |
| Tangential Resolution | 160 | 116 | 116 | 66 | 62 | 42 | 170 | 116 | 89 | 63 | 52 | 42 |

Handle Via
Talent KEYNOTE
Control System Only

TOP SECRET RUFF
NO FOREIGN DISSEM

2. VEHICLE CONFIGURATION AND EQUIPMENT LAYOUT

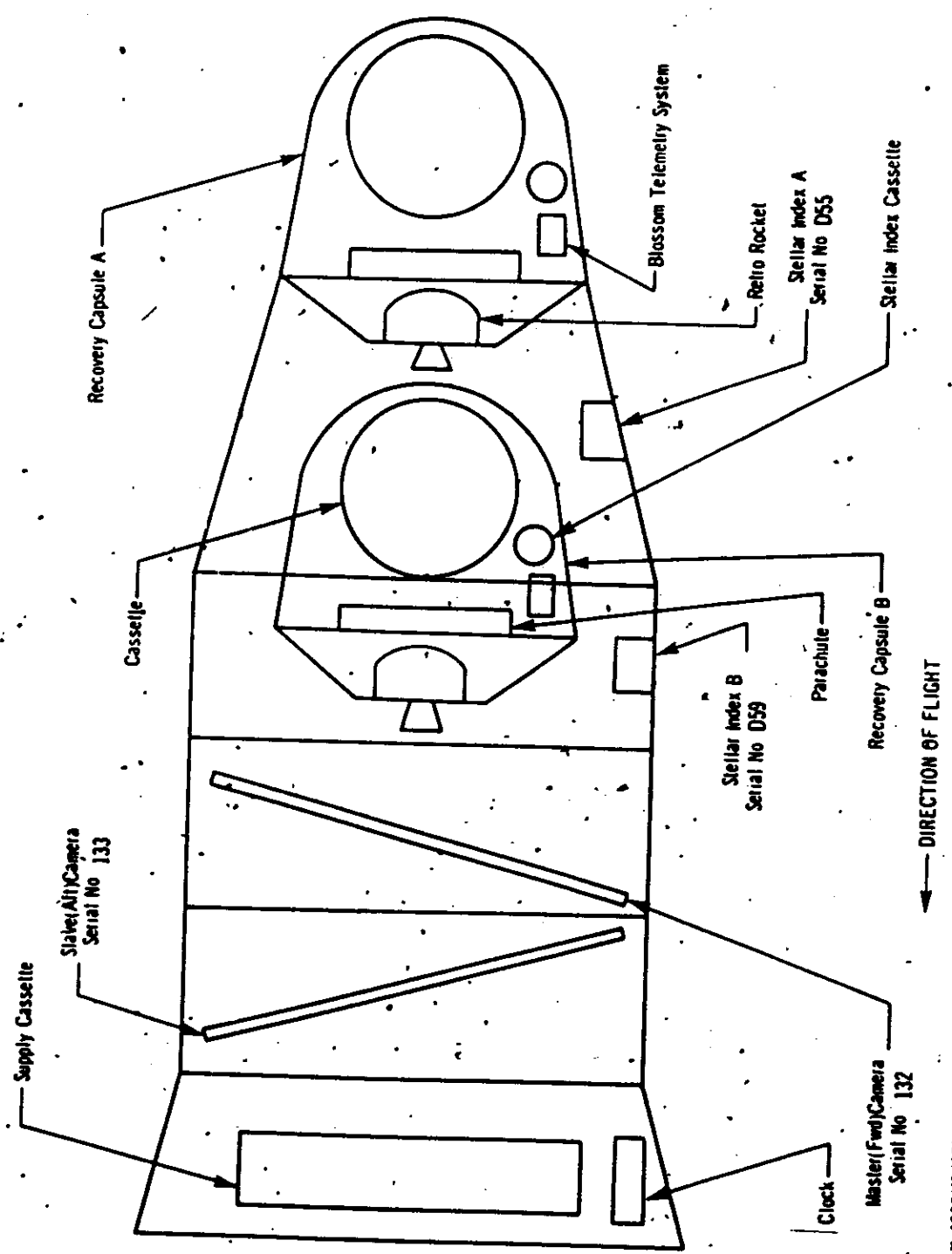

MPIC R-4020 (10/65)

Handle Via
Talent KEYNOTE
Control System Only

3. PANORAMIC FORMAT CONFIGURATION

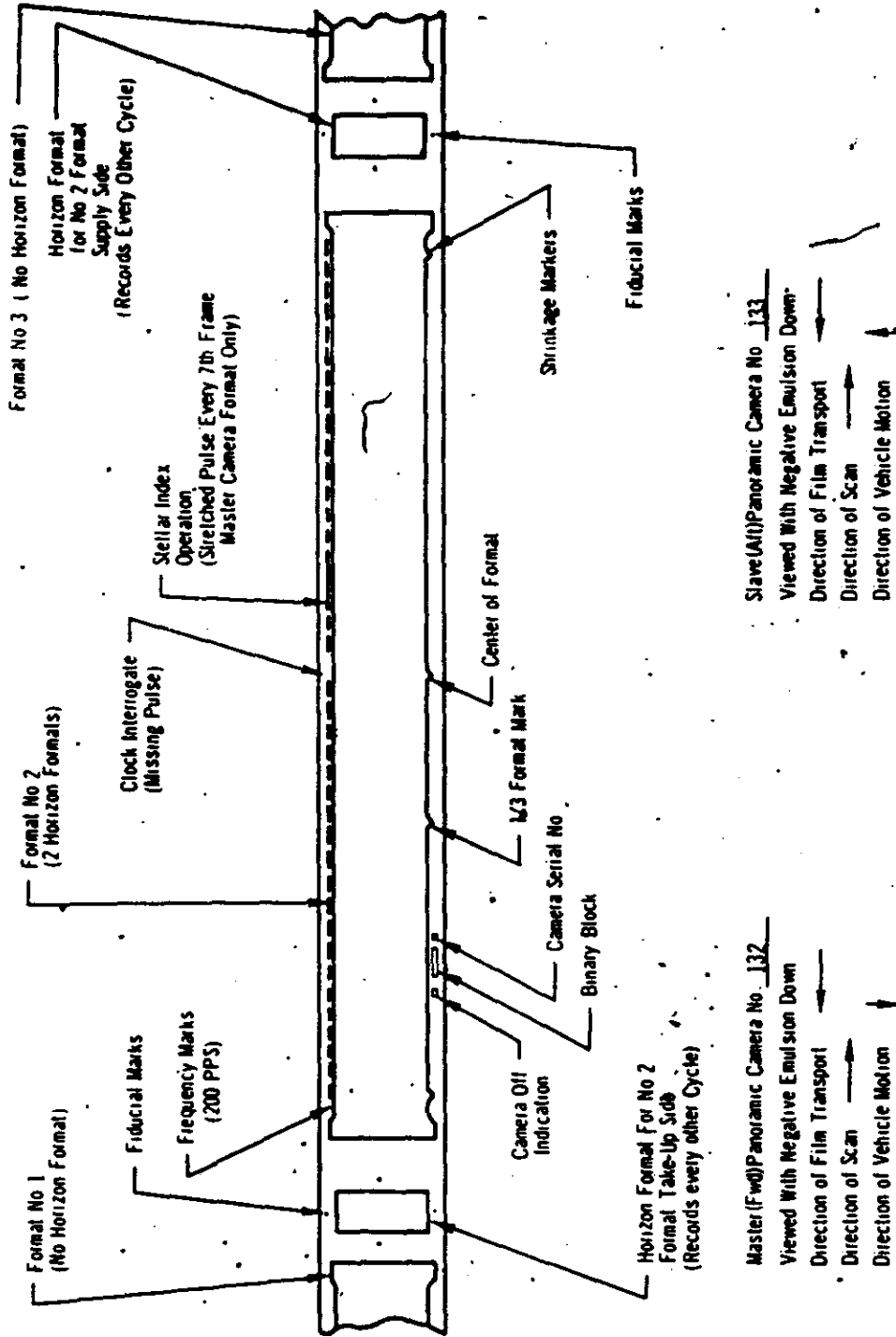

NPIC X-4020 10/001

~~TOP SECRET RUFF~~
NO FOREIGN DISSEM

Handle Via
~~Target-KEYHOLE~~
Control System Only

Handle Via
~~Target-KEYHOLE~~
Control System Only

~~TOP SECRET RUFF~~
NO FOREIGN DISSEM

4. DEFINITION OF PANORAMIC CAMERA FORMAT CALIBRATIONS

Measurements are made with respect to collimator targets fixed with respect to the mechanical interface between the total payload assembly and the orbital vehicle.

Two sets, of 3 targets each, are aligned to be coplanar within ± 5 seconds of arc so positioned to form an angle of -15.00 degrees ± 5 seconds to the mechanical interface for master camera calibrations and an angle of $+15.00$ degrees ± 5 seconds to the mechanical interface for slave camera calibrations.

A. Target 1 of each set is imaged on the terrain format.

B. The second and third targets of each set are at angles of 75.00 degrees ± 5 seconds from target 1 and are imaged on the horizon formats.

The indicated center of format for the panoramic cameras is given by the intersection of a line through the center of mass of the central shrinkage marker drawn normal to the edge of format containing the shrinkage marker and a line parallel to the same edge located at a position half-way between the format edges.

The indicated principal points of the horizon cameras are the points of intersection of lines joining opposite fiducials.

Xvo and Yvo are the offsets of target 1 from the indicated center of format of the panoramic cameras as defined in Paragraph 3.

Xs, Ys and Xt, Yt are the offsets of targets 2 and 3 from the indicated principal points of the supply and take-up horizon cameras respectively.

The indicated flight direction is the direction of vehicle travel during orbit. The forward edge of format is the edge opposite the shrinkage markers for the slave camera.

Dimensions A, B, and C are the spacings of the shrinkage markers, and dimensions D and E are the spacings of the Y axis fiducials. Techniques for exact measurement of these dimensions have not been developed. The figures quoted are measurements made on hand-processed film without control of shrinkage.

The format dimensions are measured to the best estimate of format edge.

Measurement of the angle between the indicated axis of the panoramic cameras and the line of intersection of the plane defined in Paragraph 2 on the format is obtained from the offset dimensions D_{mx} and D_{my} of target-1 for each camera.

Measurement of the angle between the indicated axis of the horizon cameras and the line of intersection of the plane defined in Paragraph 2 on the format is made by measuring the scan direction offset of the targets defined in Paragraph 2B at a fixed distance from the target center in the Y direction. Dimensions D_{tx} , D_{ty} , D_{tx} , and D_{sy} are the offsets of these measurements.

~~5. PANORAMIC FORMAT DIMENSIONS~~



| Master (Left) Camera | Vehicle Motion | Scan Direction |
|----------------------|----------------|----------------|
| A 76.1 | X1 +0.490 | D1s +0.478 |
| B 355.3 | Y1 +0.093 | D1y +2.599 |
| C 710.5 | Xs +0.390 | D1s +0.390 |
| D 56.511 | Ys +0.028 | D1y +3.069 |
| E 56.498 | Xv +1.121 | D1s +1.109 |
| | Yv +1.358 | D1y +4.358 |

Format dimensions

Panoramic

Height 55.375
Width 755.4

- (NOTE: 1. All dimensions are in millimeters and are average dimensions of three formats
2. Height of main format is taken at center of format
3. D1, D2, D3, X and Y dimensions are taken 10 mm above point defining target center
4. Format Sign Convention

$$\begin{array}{c|c} -X+Y & +X+Y \\ \hline -X-Y & +X-Y \end{array}$$

NPIC K-0830 (6/88)

| Slave (Right) Camera | Vehicle Motion | Scan Direction |
|----------------------|----------------|----------------|
| A 76.1 | X1 +0.095 | D1s +0.013 |
| B 355.3 | Y1 +0.058 | D1y +2.435 |
| C 710.6 | Xs -0.056 | D1s -0.071 |
| D 56.512 | Ys +0.125 | D1y -1.287 |
| E 56.421 | Xv -0.992 | D1s -1.002 |
| | Yv +0.127 | D1y +3.727 |

Format dimensions

Panoramic

Height 56.249
Width 754.1

6. HORIZON CAMERA SETTINGS (Viewed from top of vehicle in flight)

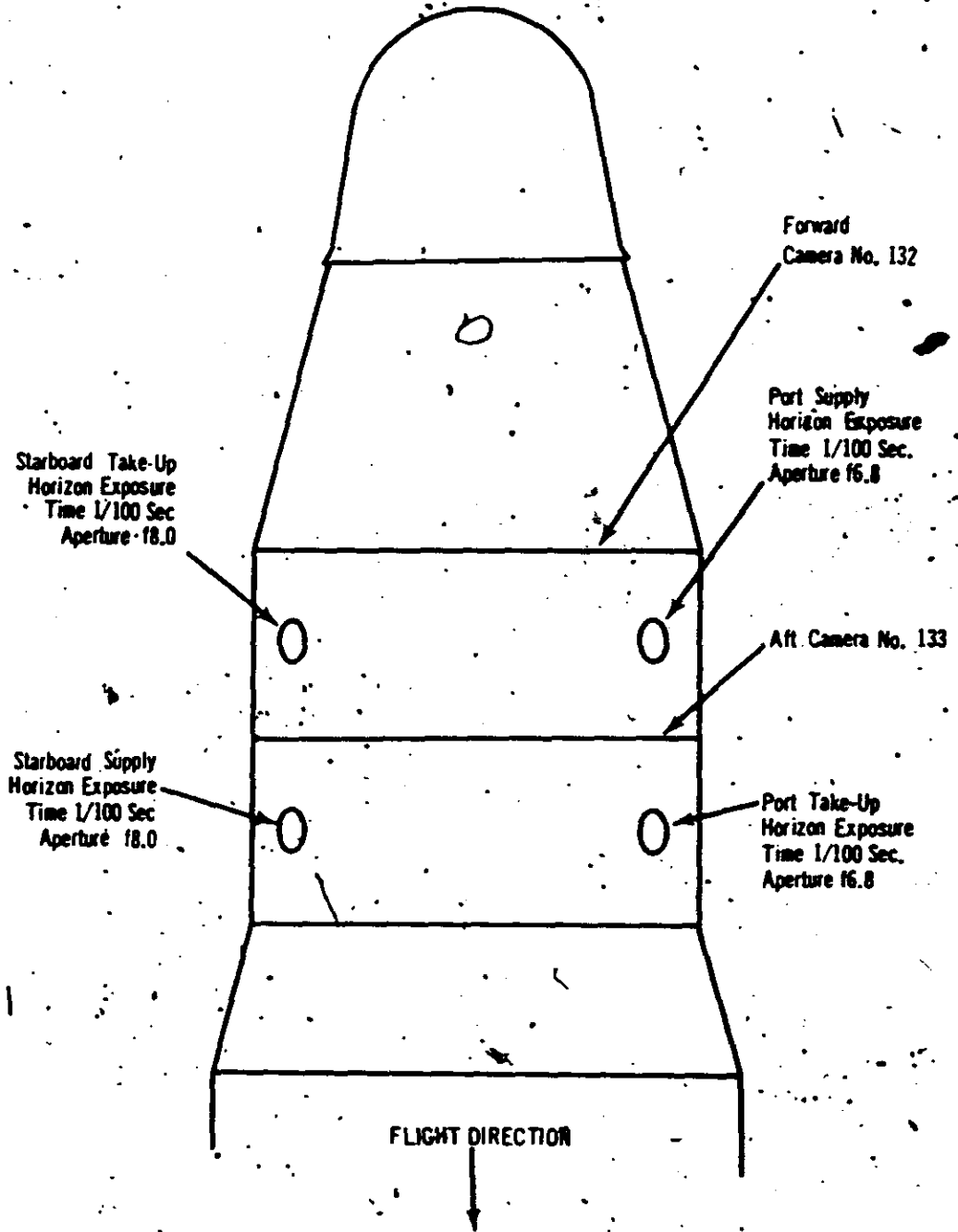

NPIC-R-4831 10/651

APPENDIX B. DENSITY READINGS

Density readings were taken using a Macbeth QuantaLog Densitometer, Model EP 1000, with an ET 20 attachment and a 0.5mm aperture. The values are correlated below.

1. Stellar Camera No D55 - Mission 1016-1

| Pass | Frame | Dmax | Dmin | Delta | Gross Fog | Pass | Frame | Dmax | Dmin | Delta | Gross Fog |
|------|-------|------|------|-------|-----------|------|-------|------|------|-------|-----------|
| 1D | 1 | 1.48 | 0.37 | 1.11 | 0.30 | 34D | 183 | 1.42 | 0.22 | 1.20 | 0.20 |
| 2D | 2 | 2.00 | 0.44 | 1.56 | 0.30 | 35D | 185 | 1.61 | 0.23 | 1.38 | 0.19 |
| 3D | 3 | 0.89 | 0.30 | 0.59 | 0.29 | 36D | 186 | 1.83 | 0.24 | 1.59 | 0.20 |
| 4D | 4 | 1.11 | 0.31 | 0.80 | 0.23 | 37D | 199 | 2.09 | 0.30 | 1.79 | 0.19 |
| 5D | 5 | 1.50 | 0.30 | 1.20 | 0.23 | 38D | 200 | 1.71 | 0.23 | 1.48 | 0.19 |
| 6D | 6 | 1.70 | 0.30 | 1.40 | 0.20 | 39D | 225 | 2.09 | 0.31 | 1.78 | 0.18 |
| 7D | 11 | 1.68 | 0.29 | 1.39 | 0.20 | 40D | 226 | 1.95 | 0.28 | 1.67 | 0.18 |
| 8D | 23 | 1.88 | 0.30 | 1.58 | 0.20 | 41D | 246 | 1.70 | 0.29 | 1.41 | 0.20 |
| 9D | 24 | 1.70 | 0.28 | 1.42 | 0.21 | 42D | 247 | 1.27 | 0.22 | 1.05 | 0.18 |
| 10D | 48 | 2.46 | 0.52 | 1.94 | 0.20 | 43D | 265 | 2.28 | 0.36 | 1.92 | 0.18 |
| 11D | 49 | 1.30 | 0.23 | 1.07 | 0.20 | 44D | 266 | 1.61 | 0.22 | 1.39 | 0.18 |
| 12D | 63 | 2.16 | 0.41 | 1.75 | 0.20 | 45D | 283 | 2.05 | 0.39 | 1.66 | 0.21 |
| 13D | 64 | NR | NR | NR | 0.20 | 46D | 284 | 1.89 | 0.35 | 1.54 | 0.22 |
| 14D | 65 | NR | NR | NR | 0.20 | 47D | 290 | 1.89 | 0.37 | 1.52 | 0.20 |
| 15D | 66 | 1.68 | 0.32 | 1.36 | 0.21 | 48D | 291 | 1.92 | 0.35 | 1.57 | 0.19 |
| 16D | 77 | 2.37 | 0.42 | 1.95 | 0.21 | 49D | 305 | 2.34 | 0.39 | 1.95 | 0.18 |
| 17D | 78 | 1.93 | 0.40 | 1.53 | 0.21 | 50D | 306 | 1.78 | 0.30 | 1.48 | 0.18 |
| 18D | 81 | 1.64 | 0.37 | 1.27 | 0.20 | 51D | 314 | 2.29 | 0.39 | 1.90 | 0.18 |
| 19D | 82 | 2.15 | 0.35 | 1.80 | 0.19 | 52D | 315 | 1.59 | 0.22 | 1.37 | 0.18 |
| 20D | 91 | 1.68 | 0.30 | 1.38 | 0.19 | 53D | 324 | 2.31 | 0.40 | 1.91 | 0.18 |
| 21D | 92 | 1.91 | 0.40 | 1.51 | 0.20 | 54D | 325 | 2.16 | 0.37 | 1.79 | 0.18 |
| 22D | 94 | 1.88 | 0.36 | 1.52 | 0.20 | 55D | 332 | 2.11 | 0.41 | 1.70 | 0.20 |
| 23D | 95 | 1.38 | 0.22 | 1.16 | 0.20 | 56D | 333 | 1.75 | 0.29 | 1.46 | 0.20 |
| 24D | 97 | 1.43 | 0.25 | 1.18 | 0.19 | 57D | 340 | 1.89 | 0.31 | 1.58 | 0.20 |
| 25D | 98 | 1.76 | 0.28 | 1.48 | 0.19 | 58D | 341 | 2.15 | 0.39 | 1.76 | 0.22 |
| 26D | 101 | 1.72 | 0.29 | 1.43 | 0.20 | 59D | 344 | 2.40 | 0.50 | 1.90 | 0.24 |
| 27D | 102 | 1.50 | 0.28 | 1.22 | 0.21 | 60D | 345 | 2.36 | 0.52 | 1.84 | 0.24 |
| 28D | 114 | 1.80 | 0.30 | 1.50 | 0.20 | 61D | 351 | 1.58 | 0.28 | 1.30 | 0.20 |
| 29D | 115 | 1.86 | 0.30 | 1.56 | 0.20 | 62D | 352 | 2.31 | 0.42 | 1.89 | 0.19 |
| 30D | 131 | 2.18 | 0.36 | 1.82 | 0.19 | 63D | 353 | 2.25 | 0.43 | 1.82 | 0.19 |
| 31D | 132 | 1.73 | 0.28 | 1.45 | 0.19 | 64D | 354 | 1.82 | 0.25 | 1.57 | 0.19 |
| 32D | 147 | 1.67 | 0.28 | 1.39 | 0.20 | 65D | 375 | 1.52 | 0.24 | 1.28 | 0.19 |
| 33D | 148 | 1.90 | 0.31 | 1.59 | 0.20 | 66D | 376 | 1.67 | 0.24 | 1.43 | 0.20 |
| 34D | 162 | 2.22 | 0.41 | 1.81 | 0.20 | 67D | 387 | 2.28 | 0.39 | 1.89 | 0.20 |
| 35D | 163 | 2.11 | 0.33 | 1.78 | 0.20 | 68D | 388 | 1.58 | 0.22 | 1.36 | 0.20 |
| 36D | 172 | 1.94 | 0.32 | 1.62 | 0.20 | 69D | 394 | 2.02 | 0.30 | 1.72 | 0.20 |
| 37D | 173 | 2.08 | 0.40 | 1.68 | 0.21 | 70D | 395 | 1.81 | 0.33 | 1.48 | 0.20 |
| 38D | 175 | 2.12 | 0.42 | 1.70 | 0.21 | 71D | 405 | 2.12 | 0.40 | 1.72 | 0.20 |
| 39D | 176 | 2.10 | 0.58 | 1.52 | 0.21 | 72D | 406 | 2.01 | 0.40 | 1.61 | 0.21 |
| 40D | 180 | 2.50 | 0.50 | 2.00 | 0.20 | 73D | 408 | 1.78 | 0.41 | 1.37 | 0.21 |
| 41D | 181 | 2.01 | 0.41 | 1.60 | 0.20 | 74D | 409 | 2.15 | 0.47 | 0.68 | 0.22 |
| 42D | 182 | 2.03 | 0.40 | 1.63 | 0.20 | 75D | 411 | 2.04 | 0.46 | 1.58 | 0.21 |

Transit Via
Telnet: KEYMOLE
Control System Only

~~TOP SECRET RUFF~~

~~NO FOREIGN DISSEM~~

2. Index Camera No D55 - Mission 1016-1

| Pass | LIMITING | | | | | Gross Fog | TERRAIN | | |
|------|----------|------|------|-------|-------|-----------|---------|------|-------|
| | Frame | Dmax | Dmin | Delta | Delta | | Dmax | Dmin | Delta |
| 1D | 1 | 1.22 | 0.46 | 0.76 | 0.08 | NR | NR | NR | NR |
| | 2 | 1.32 | 0.42 | 0.90 | 0.10 | NR | NR | NR | NR |
| 2D | 3 | 0.42 | 0.15 | 0.27 | 0.10 | 0.42 | 0.15 | 0.27 | 0.27 |
| | 5 | 0.72 | 0.20 | 0.52 | 0.10 | 0.72 | 0.32 | 0.40 | 0.40 |
| 3D | 6 | 1.02 | 0.18 | 0.84 | 0.10 | 1.02 | 0.44 | 0.58 | 0.58 |
| | 11 | 1.08 | 0.18 | 0.90 | 0.10 | 0.94 | 0.24 | 0.70 | 0.70 |
| 5D | 12 | 1.02 | 0.28 | 0.74 | 0.10 | 1.02 | 0.28 | 0.74 | 0.74 |
| | 23 | 1.20 | 0.32 | 0.88 | 0.10 | 1.20 | 0.92 | 0.68 | 0.68 |
| 6D | 24 | 0.92 | 0.32 | 0.60 | 0.10 | NR | NR | NR | NR |
| | 48 | 1.98 | 0.35 | 1.63 | 0.10 | NR | NR | NR | NR |
| 8D | 49 | 0.64 | 0.20 | 0.44 | 0.10 | 0.50 | 0.22 | 0.28 | 0.28 |
| | 63 | 1.24 | 0.38 | 0.86 | 0.09 | 1.10 | 0.38 | 0.72 | 0.72 |
| 9AE | 64 | NR | NR | NR | 0.09 | NR | NR | NR | NR |
| | 65 | NR | NR | NR | 0.09 | NR | NR | NR | NR |
| 10D | 66 | 1.38 | 0.36 | 1.02 | 0.08 | NR | NR | NR | NR |
| | 77 | 1.55 | 0.38 | 1.17 | 0.08 | NR | NR | NR | NR |
| 14D | 78 | 1.30 | 0.22 | 1.08 | 0.08 | NR | NR | NR | NR |
| | 81 | 1.18 | 0.32 | 0.86 | 0.09 | 1.30 | 0.46 | 0.84 | 0.84 |
| 15D | 82 | 1.50 | 0.34 | 1.16 | 0.09 | 0.60 | 0.35 | 0.25 | 0.25 |
| | 91 | 1.24 | 0.32 | 0.92 | 0.09 | 1.10 | 0.52 | 0.58 | 0.58 |
| 16D | 92 | 1.14 | 0.28 | 0.84 | 0.09 | 1.24 | 0.32 | 0.92 | 0.92 |
| | 94 | 0.98 | 0.28 | 0.70 | 0.09 | NR | NR | NR | NR |
| 18D | 95 | 0.52 | 0.30 | 0.22 | 0.09 | NR | NR | NR | NR |
| | 97 | 0.70 | 0.16 | 0.54 | 0.09 | 0.52 | 0.30 | 0.22 | 0.22 |
| 19D | 98 | 0.98 | 0.22 | 0.76 | 0.10 | 0.58 | 0.28 | 0.30 | 0.30 |
| | 101 | 1.28 | 0.20 | 1.08 | 0.10 | 0.88 | 0.30 | 0.58 | 0.58 |
| 20D | 102 | 0.60 | 0.18 | 0.42 | 0.10 | 1.28 | 0.44 | 0.84 | 0.84 |
| | 114 | 1.15 | 0.38 | 0.77 | 0.10 | NR | NR | NR | NR |
| 21D | 115 | 1.14 | 0.32 | 0.82 | 0.09 | 1.10 | 0.38 | 0.72 | 0.72 |
| | 131 | 1.22 | 0.46 | 0.76 | 0.10 | NR | NR | NR | NR |

NR - Denotes No Reading Made

Index Camera No D55 (Cont'd)

| Pass | LIMITING | | | | Gross Fog | TERRAIN | | |
|------|----------|------|------|-------|-----------|---------|------|-------|
| | Frame | Dmax | Dmin | Delta | | Dmax | Dmin | Delta |
| 22D | 132 | 1.02 | 0.34 | 0.68 | 0.10 | 0.94 | 0.38 | 0.56 |
| | 147 | 1.52 | 0.36 | 1.16 | 0.10 | 0.86 | 0.36 | 0.50 |
| 24D | 148 | 0.94 | 0.30 | 0.64 | 0.10 | 0.94 | 0.30 | 0.64 |
| | 162 | 1.50 | 0.32 | 1.18 | 0.10 | 1.32 | 0.32 | 1.00 |
| 25D | 163 | 1.12 | 0.42 | 0.70 | 0.09 | NR | NR | NR |
| | 172 | 1.10 | 0.30 | 0.80 | 0.09 | 0.60 | 0.45 | 0.15 |
| 26D | 173 | 1.38 | 0.52 | 0.86 | 0.08 | NR | NR | NR |
| | 175 | 1.50 | 0.39 | 1.11 | 0.09 | NR | NR | NR |
| 30D | 176 | 1.53 | 0.29 | 1.24 | 0.08 | NR | NR | NR |
| | 180 | 1.68 | 0.44 | 1.24 | 0.08 | NR | NR | NR |
| 32D | 181 | 1.15 | 0.19 | 0.96 | 0.09 | NR | NR | NR |
| | 182 | 1.10 | 0.20 | 0.90 | 0.09 | NR | NR | NR |
| 34D | 183 | 0.64 | 0.18 | 0.46 | 0.09 | 0.64 | 0.18 | 0.46 |
| | 185 | 0.72 | 0.14 | 0.58 | 0.09 | 0.72 | 0.26 | 0.46 |
| 36D | 186 | 0.92 | 0.30 | 0.62 | 0.08 | 0.70 | 0.30 | 0.40 |
| | 199 | 1.08 | 0.18 | 0.90 | 0.08 | 1.08 | 0.34 | 0.74 |
| 37D | 200 | 1.16 | 0.42 | 0.74 | 0.09 | NR | NR | NR |
| | 225 | 1.14 | 0.26 | 0.88 | 0.10 | 0.98 | 0.32 | 0.66 |
| 38D | 226 | 1.32 | 0.54 | 0.78 | 0.09 | NR | NR | NR |
| | 246 | 1.50 | 0.30 | 1.20 | 0.09 | 1.32 | 0.30 | 1.02 |
| 39D | 247 | 0.52 | 0.16 | 0.36 | 0.10 | NR | NR | NR |
| | 265 | 1.20 | 0.34 | 0.86 | 0.10 | NR | NR | NR |
| 40D | 266 | 0.78 | 0.18 | 0.60 | 0.10 | NR | NR | NR |
| | 283 | 1.60 | 0.18 | 1.42 | 0.10 | 1.60 | 0.40 | 1.20 |
| 41D | 284 | 1.63 | 0.28 | 1.34 | 0.09 | 0.76 | 0.42 | 0.34 |
| | 290 | 1.80 | 0.17 | 1.63 | 0.09 | 0.78 | 0.34 | 0.44 |
| 52D | 291 | 0.94 | 0.42 | 0.52 | 0.08 | 0.94 | 0.42 | 0.52 |
| | 305 | 1.21 | 0.32 | 0.89 | 0.08 | 0.92 | 0.40 | 0.52 |
| 54D | 306 | 0.70 | 0.20 | 0.50 | 0.08 | 0.70 | 0.20 | 0.50 |
| | 314 | 1.37 | 0.46 | 0.91 | 0.08 | 0.86 | 0.52 | 0.34 |

NR - Denotes No Reading Made

~~TOP SECRET RUFF~~
NO FOREIGN DISSEM

Handle Via
Teletype KEYABLE
Control System Only

Handle Via
Teletype KEYABLE
Control System Only

~~TOP SECRET RUFF~~
NO FOREIGN DISSEM



TOP SECRET RUFF

Handle Via
Patrol-ATTNOC
Control System Only

Index Camera No D55 (Cont'd)

| Pass | LIMITING | | | | Gross Fog | TERRAIN | | |
|------|----------|------|------|-------|-----------|---------|------|-------|
| | Frame | Dmax | Dmin | Delta | | Dmax | Dmin | Delta |
| 55D | 315 | 0.48 | 0.30 | 0.18 | 0.08 | NR | NR | NR |
| 56D | 324 | 1.25 | 0.85 | 0.40 | 0.09 | NR | NR | NR |
| 57D | 325 | 1.14 | 0.30 | 0.84 | 0.09 | 0.62 | 0.30 | 0.32 |
| 61D | 332 | 0.92 | 0.22 | 0.70 | 0.09 | NR | NR | NR |
| 62D | 333 | 1.20 | 0.24 | 0.96 | 0.09 | 0.78 | 0.42 | 0.36 |
| 63D | 340 | 1.08 | 0.35 | 0.73 | 0.09 | NR | NR | NR |
| 69D | 341 | 1.40 | 0.33 | 1.07 | 0.09 | 1.40 | 0.52 | 0.88 |
| 70D | 344 | 1.50 | 0.20 | 1.30 | 0.09 | 1.50 | 0.46 | 1.04 |
| 71D | 345 | 1.28 | 0.38 | 0.90 | 0.09 | NR | NR | NR |
| 72D | 351 | 1.12 | 0.28 | 0.84 | 0.09 | 0.78 | 0.38 | 0.40 |
| 77D | 352 | 1.48 | 0.58 | 0.90 | 0.10 | NR | NR | NR |
| 79D | 353 | 1.54 | 0.29 | 1.25 | 0.09 | NR | NR | NR |
| | 354 | 0.68 | 0.26 | 0.42 | 0.09 | 0.68 | 0.26 | 0.42 |
| | 375 | 1.40 | 0.22 | 1.18 | 0.09 | 0.58 | 0.28 | 0.30 |
| | 376 | 0.88 | 0.14 | 0.74 | 0.09 | 0.52 | 0.20 | 0.30 |
| | 387 | 1.42 | 0.55 | 0.87 | 0.09 | 1.12 | 0.90 | 0.20 |
| | 388 | 0.44 | 0.22 | 0.22 | 0.09 | 0.44 | 0.22 | 0.22 |
| | 394 | 1.00 | 0.50 | 0.50 | 0.09 | 1.00 | 0.50 | 0.50 |
| | 395 | 0.98 | 0.32 | 0.66 | 0.09 | NR | NR | NR |
| | 405 | 1.42 | 0.82 | 0.60 | 0.09 | NR | NR | NR |
| | 406 | 1.48 | 0.28 | 1.20 | 0.09 | NR | NR | NR |
| | 408 | 1.58 | 0.12 | 1.46 | 0.09 | NR | NR | NR |
| | 409 | 1.08 | 0.18 | 0.90 | 0.09 | NR | NR | NR |
| | 411 | 1.00 | 0.30 | 0.70 | 0.09 | NR | NR | NR |

Terrain

1.60 - 0.42
0.90 - 0.15
0.90
0.36

Limiting

1.98 - 0.48
0.85 - 0.12
1.15
0.31

Gross Fog Range 0.10 - 0.08
Average Gross Fog 0.09

NR - Denotes No Reading Made

TOP SECRET RUFF

Handle Via
Patrol-ATTNOC
Control System Only

3. Stellar Camera No D59 - Mission 1016-2

| Pass | Frame | Dmax | Dmin | Delta | Gross Fog | Pass | Frame | Dmax | Dmin | Delta | Gross Fog |
|-------|-------|------|------|-------|-----------|------|-------|------|------|-------|-----------|
| 83D | 1 | 3.38 | 0.88 | 2.50 | 0.24 | 118D | 228 | 3.47 | 0.52 | 2.95 | 0.22 |
| | 15 | 3.52 | 1.26 | 2.26 | 0.25 | | 245 | 3.59 | 1.99 | 1.60 | 0.28 |
| 84D | 16 | 3.57 | 1.30 | 2.27 | 0.29 | 120D | 246 | 3.41 | 1.32 | 2.09 | 0.27 |
| | 30 | 3.34 | 1.84 | 1.50 | 0.22 | | 252 | 3.45 | 1.47 | 1.98 | 0.21 |
| 85D | 31 | 3.44 | 0.48 | 2.96 | 0.24 | 126D | 253 | 3.50 | 1.65 | 1.85 | 0.22 |
| | 49 | 3.47 | 1.32 | 2.15 | 0.22 | | 254 | 3.40 | 1.42 | 1.98 | 0.21 |
| 86D | 50 | 3.32 | 0.42 | 2.90 | 0.23 | 131D | 255 | 3.48 | 1.08 | 2.40 | 0.21 |
| | 68 | 3.59 | 1.62 | 1.97 | 0.23 | | 259 | 3.50 | 1.34 | 2.16 | 0.23 |
| 88AE | 69 | NR | NR | NR | 0.24 | 132D | 260 | 3.48 | 0.98 | 2.50 | 0.22 |
| | 70 | NR | NR | NR | 0.23 | | 282 | 3.35 | 1.42 | 1.93 | 0.21 |
| 88D | 71 | 3.48 | 1.10 | 1.38 | 0.24 | 133D | 283 | 3.49 | 1.53 | 1.96 | 0.22 |
| | 74 | 3.44 | 1.42 | 2.02 | 0.24 | | 291 | 3.50 | 1.75 | 1.75 | 0.23 |
| 89D | 75 | 3.54 | 1.78 | 1.76 | 0.24 | 134D | 292 | 3.49 | 0.65 | 2.84 | 0.25 |
| | 78 | 3.60 | 2.39 | 1.21 | 0.24 | | 305 | 3.51 | 1.64 | 1.87 | 0.22 |
| 93D | 79 | 3.42 | 1.39 | 2.03 | 0.21 | 135D | 306 | 3.50 | 1.00 | 2.50 | 0.22 |
| | 88 | 3.46 | 1.73 | 1.73 | 0.21 | | 317 | 3.52 | 1.30 | 2.22 | 0.22 |
| 94D | 89 | 3.55 | 1.64 | 1.91 | 0.23 | 140D | 318 | 3.32 | 1.12 | 2.20 | 0.22 |
| | 92 | 3.54 | 1.62 | 1.92 | 0.21 | | 321 | 3.35 | 1.01 | 2.34 | 0.21 |
| 99D | 93 | 3.46 | 1.20 | 2.26 | 0.24 | 142D | 322 | 3.42 | 1.27 | 2.15 | 0.21 |
| | 103 | 3.47 | 1.20 | 2.27 | 0.21 | | 324 | 3.48 | 1.20 | 2.28 | 0.21 |
| 100D | 104 | 3.32 | 0.48 | 2.84 | 0.23 | 147D | 325 | 3.46 | 1.09 | 2.37 | 0.21 |
| | 132 | 3.37 | 1.10 | 2.27 | 0.21 | | 349 | 3.52 | 1.93 | 1.59 | 0.20 |
| 101D | 133 | 3.42 | 0.72 | 2.72 | 0.22 | 148D | 350 | 3.42 | 0.79 | 2.63 | 0.22 |
| | 151 | 3.46 | 1.49 | 1.97 | 0.20 | | 377 | 3.46 | 1.49 | 1.97 | 0.22 |
| 102D | 152 | 3.43 | 0.87 | 2.56 | 0.21 | 149D | 378 | 3.41 | 0.32 | 2.09 | 0.22 |
| | 168 | 3.53 | 1.72 | 1.81 | 0.22 | | 400 | 3.49 | 1.85 | 1.64 | 0.22 |
| 104D | 169 | 3.54 | 1.11 | 2.43 | 0.22 | 150D | 401 | 3.48 | 0.94 | 2.54 | 0.24 |
| | 180 | 3.58 | 1.21 | 2.37 | 0.23 | | 421 | 3.27 | 1.73 | 1.54 | 0.21 |
| 110DE | 181 | 3.53 | 1.29 | 2.24 | 0.23 | 151D | 422 | 3.40 | 1.68 | 1.72 | 0.22 |
| | 182 | 3.50 | 1.32 | 2.18 | 0.24 | | 426 | 3.41 | 1.49 | 1.92 | 0.22 |
| 165D | 183 | 3.51 | 1.21 | 2.30 | 0.24 | 156D | 427 | 3.32 | 1.22 | 2.10 | 0.22 |
| | 194 | 3.49 | 1.82 | 1.67 | 0.24 | | 430 | 3.32 | 1.40 | 2.92 | 0.22 |
| 166D | 195 | 3.52 | 0.96 | 2.56 | 0.24 | 158D | 431 | 3.46 | 1.52 | 1.94 | 0.22 |
| | 210 | 3.58 | 1.46 | 2.12 | 0.24 | | 433 | 3.43 | 1.49 | 1.94 | 0.22 |
| 117D | 211 | 3.45 | 0.40 | 3.05 | 0.23 | | | | | | |
| | 227 | 3.55 | 1.60 | 1.95 | 0.22 | | | | | | |

Dmax Range 3.60 - 3.27 Average Dmax 3.45 Gross Fog Range 0.29 - 0.20
 Dmin Range 2.39 - 0.42 Average Dmin 1.29 Average Gross Fog 0.23

NR - Denotes No Reading Made



4. Index Camera No D59 - Mission 1016-2

| LIMITING - | | | | | Gross Fog | TERRAIN | | |
|------------|-------|------|------|-------|-----------|---------|------|-------|
| Pass | Frame | Dmax | Dmin | Delta | | Dmax | Dmin | Delta |
| 83D | 1 | 0.62 | 0.30 | 0.32 | 0.10 | 0.62 | 0.30 | 0.32 |
| | 15 | 1.12 | 0.28 | 0.84 | 0.10 | 1.12 | 0.46 | 0.66 |
| 84D | 16 | 1.40 | 0.30 | 1.10 | 0.10 | 1.02 | 0.48 | 0.54 |
| | 30 | 1.62 | 0.40 | 1.22 | 0.10 | NR | NR | NR |
| 85D | 31 | 0.50 | 0.26 | 0.24 | 0.09 | 0.50 | 0.26 | 0.24 |
| | 49 | 1.32 | 0.30 | 1.02 | 0.09 | 1.32 | 0.30 | 1.02 |
| 86D | 50 | 0.24 | 0.18 | 0.06 | 0.08 | 0.24 | 0.18 | 0.06 |
| | 68 | 1.30 | 0.64 | 0.66 | 0.08 | 1.30 | 0.82 | 0.48 |
| 88AE | 69 | NR | NR | NR | 0.08 | NR | NR | NR |
| | 70 | NR | NR | NR | 0.08 | NR | NR | NR |
| 88D | 71 | 1.10 | 0.32 | 0.78 | 0.08 | 1.10 | 0.50 | 0.60 |
| | 74 | 1.30 | 0.54 | 0.76 | 0.08 | 1.30 | 0.64 | 0.66 |
| 89D | 75 | 1.76 | 0.52 | 1.24 | 0.10 | NR | NR | NR |
| | 78 | 1.90 | 0.60 | 1.30 | 0.10 | NR | NR | NR |
| 93D | 79 | 1.12 | 0.34 | 0.78 | 0.10 | 1.10 | 0.34 | 0.76 |
| | 88 | 2.00 | 0.32 | 1.68 | 0.10 | NR | NR | NR |
| 94D | 89 | 1.66 | 0.42 | 1.24 | 0.10 | NR | NR | NR |
| | 92 | 1.64 | 0.32 | 1.32 | 0.10 | 0.87 | 0.60 | 0.27 |
| 99D | 93 | 0.88 | 0.30 | 0.58 | 0.10 | 0.88 | 0.30 | 0.58 |
| | 103 | 1.04 | 0.24 | 0.80 | 0.10 | 1.04 | 0.38 | 0.64 |
| 100D | 104 | 0.32 | 0.16 | 0.16 | 0.10 | NR | NR | NR |
| 101D | 132 | 1.02 | 0.20 | 0.82 | 0.10 | 1.02 | 0.20 | 0.82 |
| | 133 | 0.62 | 0.22 | 0.40 | 0.10 | 0.62 | 0.22 | 0.40 |
| 102D | 151 | 1.32 | 0.38 | 0.94 | 0.10 | 1.10 | 0.38 | 0.72 |
| | 152 | 0.68 | 0.20 | 0.48 | 0.10 | 0.68 | 0.32 | 0.36 |
| 104D | 168 | 1.12 | 0.36 | 0.76 | 0.10 | 1.00 | 0.82 | 0.18 |
| | 169 | 0.92 | 0.18 | 0.74 | 0.10 | 0.92 | 0.44 | 0.48 |
| 110DE | 180 | 1.80 | 0.18 | 1.62 | 0.10 | 0.55 | 0.32 | 0.23 |
| | 181 | 1.03 | 0.32 | 0.71 | 0.09 | 0.82 | 0.42 | 0.40 |
| 165D | 182 | 0.93 | 0.21 | 0.72 | 0.10 | 0.93 | 0.21 | 0.72 |
| | 183 | 1.00 | 0.22 | 0.78 | 0.10 | 0.76 | 0.30 | 0.46 |
| 116D | 194 | 1.48 | 0.28 | 1.20 | 0.10 | NR | NR | NR |
| | 195 | 0.55 | 0.19 | 0.36 | 0.10 | 0.55 | 0.19 | 0.36 |
| 117D | 210 | 1.44 | 0.57 | 0.87 | 0.10 | 1.12 | 0.52 | 0.60 |
| | 211 | 0.20 | 0.10 | 0.10 | 0.10 | NR | NR | NR |
| 118D | 227 | 1.26 | 0.80 | 0.46 | 0.10 | 1.26 | 0.80 | 0.46 |
| | 228 | 0.22 | 0.12 | 0.10 | 0.10 | 0.22 | 0.12 | 0.10 |

NR - Denotes No Reading Made

Index Camera No D59 (Cont'd)

| Pass | Frame | LIMITING | | | Gross Fog | TERRAIN | | |
|------|-------|----------|------|-------|-----------|---------|------|-------|
| | | Dmax | Dmin | Delta | | Dmax | Dmin | Delta |
| | 245 | 1.23 | 0.62 | 0.61 | 0.10 | NR | NR | NR |
| 120D | 246 | 2.08 | 0.28 | 1.80 | 0.09 | 0.72 | 0.50 | 0.22 |
| | 252 | 1.78 | 0.46 | 1.32 | 0.09 | 0.56 | 0.44 | 0.12 |
| 126D | 253 | 1.32 | 0.28 | 1.04 | 0.09 | 1.12 | 0.42 | 0.70 |
| | 254 | 1.33 | 0.19 | 1.14 | 0.09 | 1.21 | 0.32 | 0.89 |
| 131D | 255 | 1.00 | 0.28 | 0.72 | 0.09 | 1.00 | 0.41 | 0.59 |
| | 259 | 1.08 | 0.28 | 0.80 | 0.09 | 1.08 | 0.28 | 0.80 |
| 132D | 260 | 0.62 | 0.24 | 0.38 | 0.10 | 0.62 | 0.24 | 0.38 |
| | 282 | 1.78 | 0.19 | 1.59 | 0.10 | 1.17 | 0.48 | 0.69 |
| 133D | 283 | 1.18 | 0.22 | 0.96 | 0.10 | NR | NR | NR |
| | 291 | 1.29 | 0.29 | 1.00 | 0.10 | 1.29 | 0.40 | 0.89 |
| 134D | 292 | 0.42 | 0.29 | 0.13 | 0.10 | NR | NR | NR |
| | 305 | 1.07 | 0.67 | 0.40 | 0.09 | 1.07 | 0.67 | 0.40 |
| 135D | 306 | 0.70 | 0.18 | 0.52 | 0.09 | 0.60 | 0.30 | 0.30 |
| | 317 | 1.04 | 0.19 | 0.85 | 0.09 | 0.30 | 0.19 | 0.11 |
| 140D | 318 | 1.58 | 0.15 | 1.43 | 0.09 | 0.78 | 0.20 | 0.58 |
| | 321 | 1.32 | 0.14 | 1.18 | 0.09 | 0.62 | 0.26 | 0.36 |
| 142D | 322 | 1.42 | 0.21 | 1.21 | 0.09 | NR | NR | NR |
| | 324 | 1.34 | 0.27 | 1.07 | 0.10 | NR | NR | NR |
| 147D | 325 | 1.00 | 0.32 | 0.68 | 0.10 | 1.00 | 0.32 | 0.68 |
| | 349 | 1.72 | 0.70 | 1.02 | 0.09 | NR | NR | NR |
| 148D | 350 | 0.62 | 0.30 | 0.32 | 0.09 | 0.62 | 0.30 | 0.32 |
| | 377 | 1.21 | 0.38 | 0.83 | 0.09 | 0.66 | 0.38 | 0.28 |
| 149D | 378 | NR | NR | NR | 0.09 | NR | NR | NR |
| | 400 | 1.30 | 0.42 | 0.88 | 0.09 | 1.30 | 0.42 | 0.88 |
| 150D | 401 | 0.58 | 0.22 | 0.36 | 0.09 | NR | NR | NR |
| | 421 | 1.17 | 0.29 | 0.88 | 0.09 | NR | NR | NR |
| 151D | 422 | 1.49 | 0.22 | 1.27 | 0.09 | NR | NR | NR |
| | 426 | 1.09 | 0.24 | 0.85 | 0.09 | 1.09 | 0.40 | 0.69 |
| 156D | 427 | 1.28 | 0.38 | 0.90 | 0.10 | 0.60 | 0.40 | 0.20 |
| | 430 | 1.49 | 0.30 | 1.19 | 0.10 | 0.68 | 0.52 | 0.16 |
| 158D | 431 | 1.35 | 0.28 | 1.07 | 0.09 | NR | NR | NR |
| | 433 | 1.30 | 0.17 | 1.13 | 0.09 | NR | NR | NR |

| | Limiting | Terrain |
|-------------------|-------------|-------------|
| Dmax Range | 2.08 - 0.20 | 1.32 - 0.22 |
| Dmin Range | 0.80 - 0.10 | 0.82 - 0.12 |
| Dmax Average | 1.16 | 0.88 |
| Dmin Average | 0.31 | 0.39 |
| Gross Fog | 0.10 - 0.08 | |
| Average Gross Fog | 0.09 | |

NR - Denotes No Reading Made

APPENDIX C. MICRODENSITOMETRY

1. Edge Spread Function:

The technique of obtaining the spread function from microdensitometer edge traces is used as an objective measure of the image quality in mission photography. The spread function curve represents a summation of the separate elements of the photographic system. By taking the Fourier Transform of the spread function the modulation transfer function of the system may be obtained.

To satisfy the desire to express image quality in terms of a value, a single number is determined from the spread function curve by measuring its width at 50 percent amplitude. This width is expressed as a micron distance in image space and may be converted to a distance on the ground. On domestic passes, where 3-bar resolution targets have been available, the ground distance determined from edge trace analysis and from the targets has been found to be comparable.

The microdensitometric analysis of edges in the image requires that the object edge fulfill the conditions of a unit step function, i.e., exist for an appreciable distance at a fixed brightness level and change abruptly to a new level which exists for an appreciable distance. This requirement is usually achieved by rooftops of buildings in large-scale photography, and aircraft runways or taxiways in small-scale photography.

The mission is examined to determine the MIP (Mission Information Potential) frame, which is a subjective selection of the best photography. Straight edges in this imagery meeting the criteria of a step function for a length of at least 120 microns are selected for scanning with the microdensitometer.

The microdensitometer used is a Joyce-Loebel Double Beam Model III CS. It is used with an effective slit of 1 micron by 75 microns. The recording table and specimen table are directly linked with a 1000:1 ratio arm. The speed of the scan is proportional to the rate of pen deflection (as the pen deflection rate increases the speed is decreased giving the pen time to reach its maximum response). The trace thus produced represents a plot of deflection versus distance. The deflection of the pen is essentially linear with density.

Several computer programs that have as output both the spread function and MTF are currently being investigated. The best features of each will be incorporated into a program for the UNIVAC 490. In the interim the data reduction is done manually.

The microdensitometer plots, which exhibit the steeper density gradients and fall on the straight-line portion of the H & D curve for the material, are traced and smoothed. They are then digitized in a comparator into values of distance (X) and deflection (Y). Since the instrument response is linear with density, it is also linear with exposure on the straight-line portion of the applicable D Log E curve. The values of Y are converted to Log E and the antilog taken to obtain values of relative exposure. The difference between adjacent values of E is divided by the corresponding difference of the measured values of X to produce the slope values (dE/dX) of the original object reflectance distribution. Finally, 50 percent of the maximum slope is computed, and the distance between the 50 percent slope values is determined by interpolation. The Line Spread Function (LSF) may also be plotted (slope versus distance) and the 50 percent amplitude width measured for verification of the calculated value.

The following table shows the 50 percent amplitude width of the LSF determined from the enclosed microdensitometric edge traces made on the original negative. The lines per millimeter is determined by taking the reciprocal of the 50 percent amplitude width LSF and converting to millimeters.

SUMMARY TABLE OF EDGE TRACES

| Trace Number | Line Spread Function Width at 50% Amplitude | Reciprocal of LSF Width at 50% Amplitude |
|--------------|---|--|
| 1016-1 | | |
| 1 | 17.04 microns | 58.7 L/mm |
| 2 | 11.48 microns | 87.1 L/mm |
| 3 | 14.85 microns | 67.3 L/mm |
| 1016-2 | | |
| 4 | 13.91 microns | 71.9 L/mm |
| 5 | 13.59 microns | 73.6 L/mm |

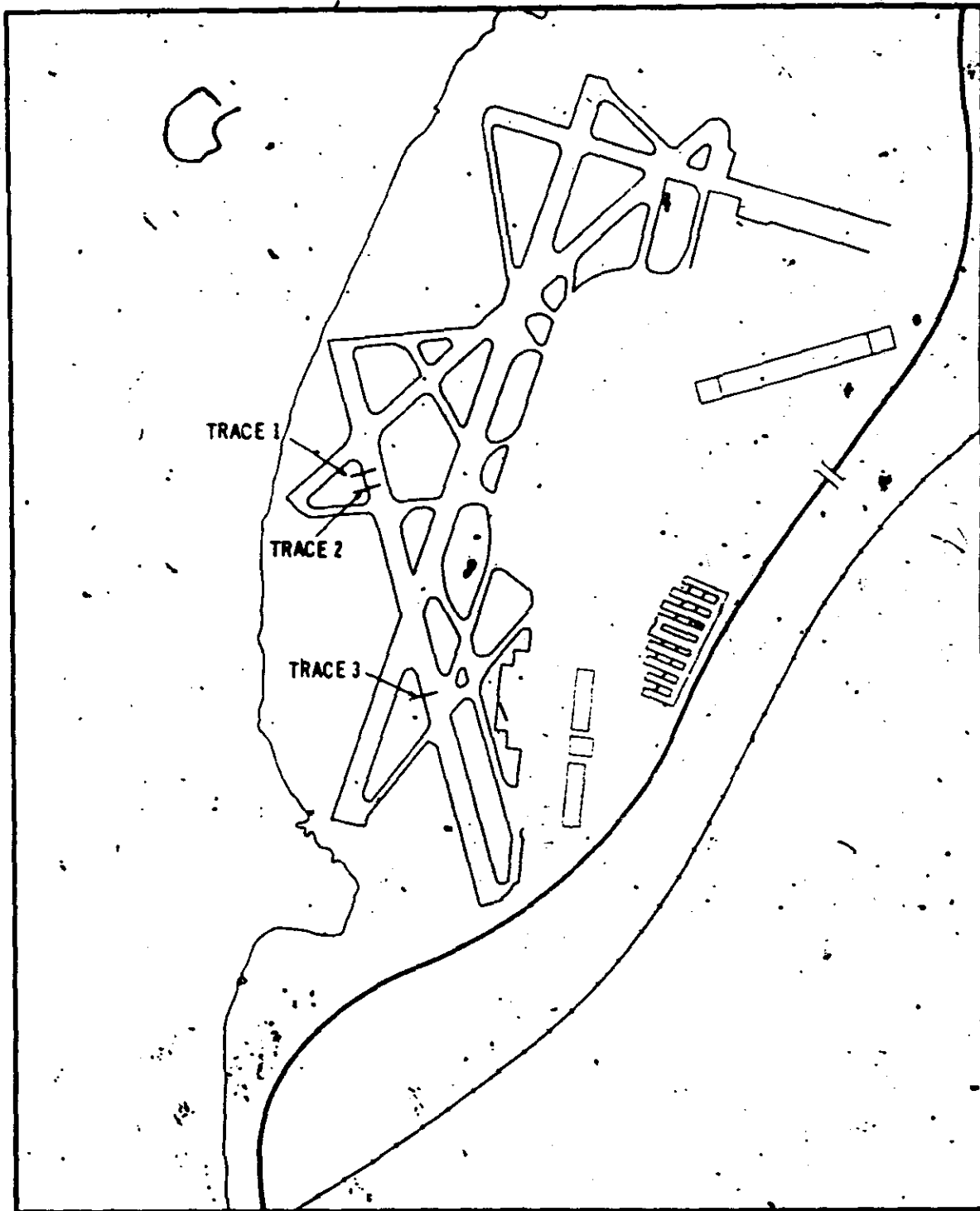

FIGURE 26. LOCATION OF EDGE TRACES 1-3.

NPIC R-4832 10/69

~~TOP SECRET RUFF~~
~~Control System Only~~

~~TOP SECRET RUFF~~
~~NO FOREIGN DISSEM~~

MICRODENSITOMETRIC TRACE

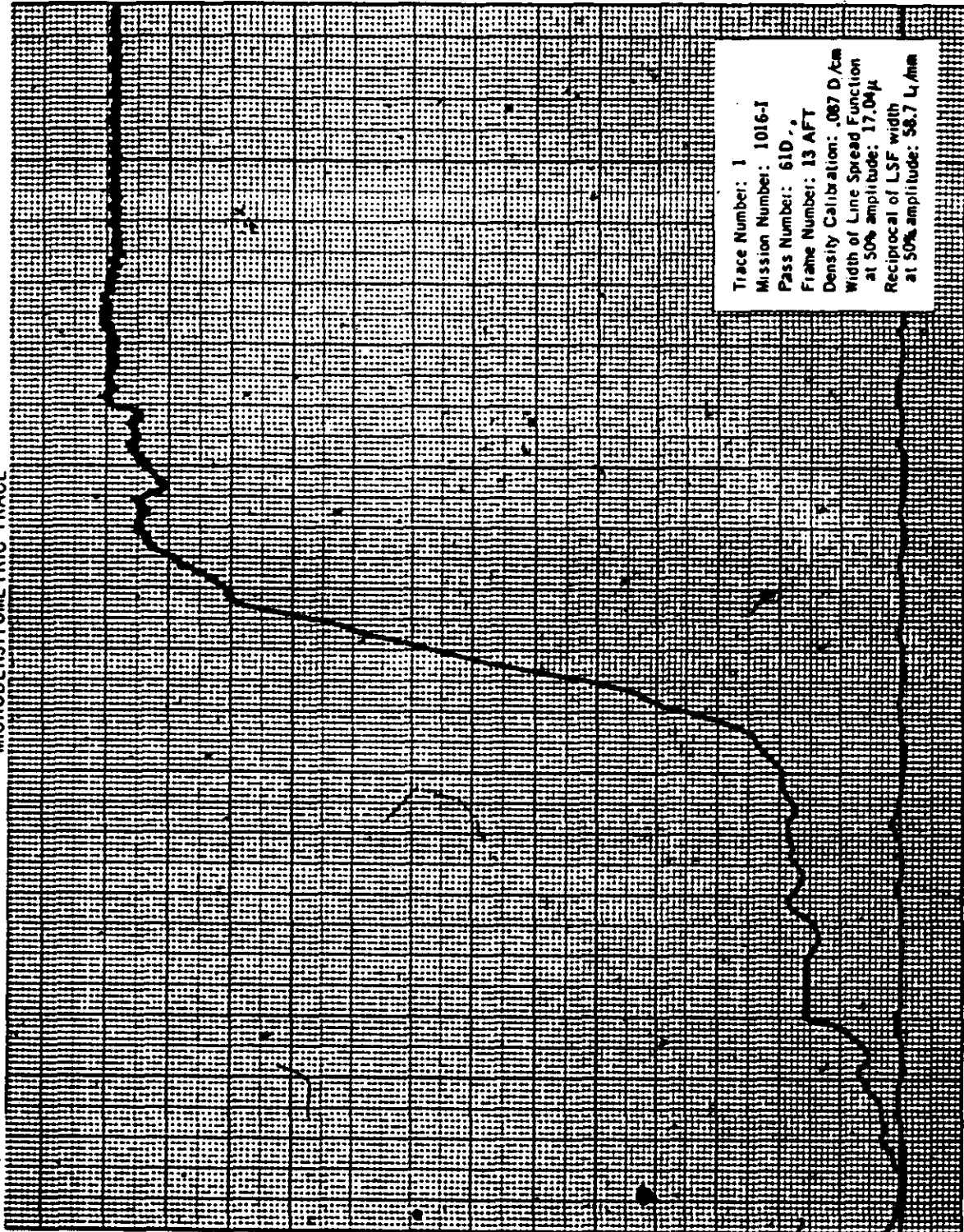

NPIC K-4222 (9/68)

~~TOP SECRET RUFF~~
~~NO FOREIGN DISSEM~~

Handle Via
~~TOP SECRET RUFF~~
~~Control System Only~~

Handle Via
Talent-REYNOLDS
Control System Only

~~TOP SECRET RUFF~~
NO FOREIGN DISSEM



MICRODENSITOMETRIC TRACE

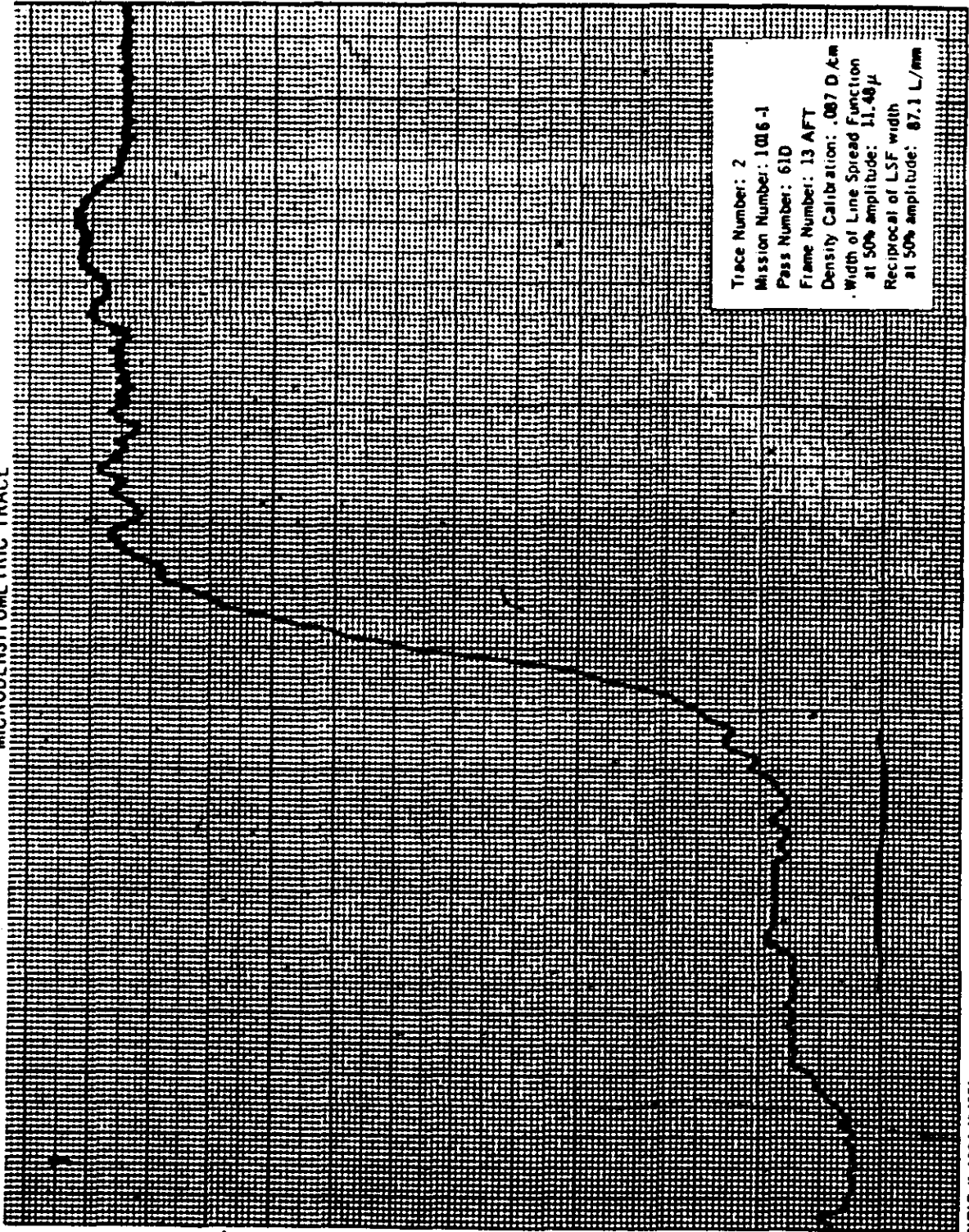

Trace Number: 2
 Mission Number: 1016-1
 Pass Number: 61D
 Frame Number: 13 AFT
 Density Calibration: .007 D/cm
 Width of Line Spread Function
 at 50% amplitude: 11.48 μ
 Reciprocal of LSF width
 at 50% amplitude: 87.1 L/mm

NPIC K-4884 (8/88)

~~TOP SECRET RUFF~~
NO FOREIGN DISSEM

Handle Via
Talent-REYNOLDS
Control System Only

MICRODENSITOMETRIC TRACE

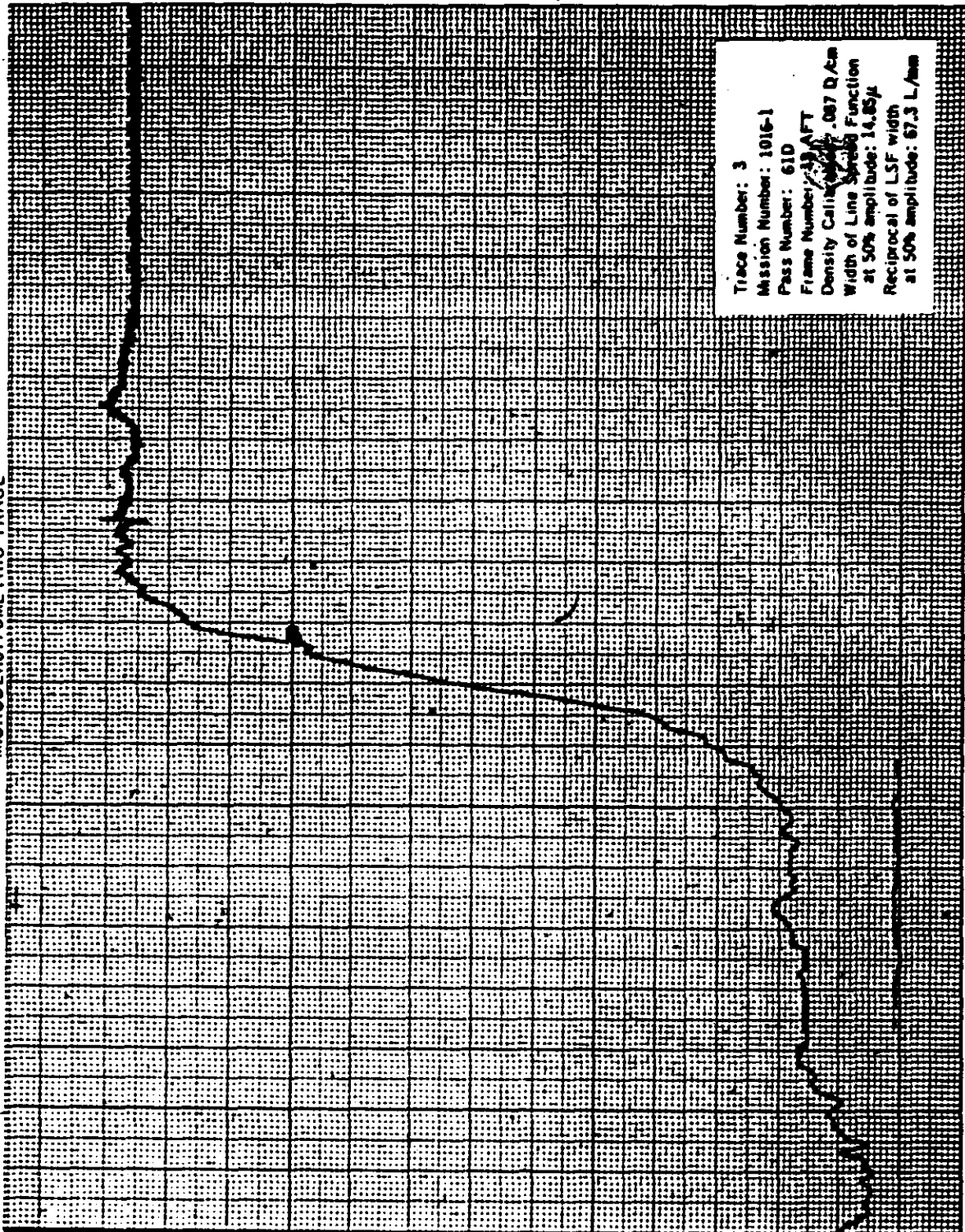

Trace Number: 3
 Mission Number: 1016-1
 Pass Number: 61D
 Frame Number: 19 AFT
 Density Calibration: .087 D/cm
 Width of Line Spread Function
 at 50% amplitude: 14.85μ
 Reciprocal of LSF width
 at 50% amplitude: 67.3 L/mm

MPIC K-4888 19/68

- 3 -

~~TOP SECRET RUFF~~

NO FOREIGN DISSEM

Handle Via
~~Talent KEYHOLE~~
 Control System Only

Handle Via
~~Talent KEYHOLE~~

~~TOP SECRET RUFF~~

NO FOREIGN DISSEM



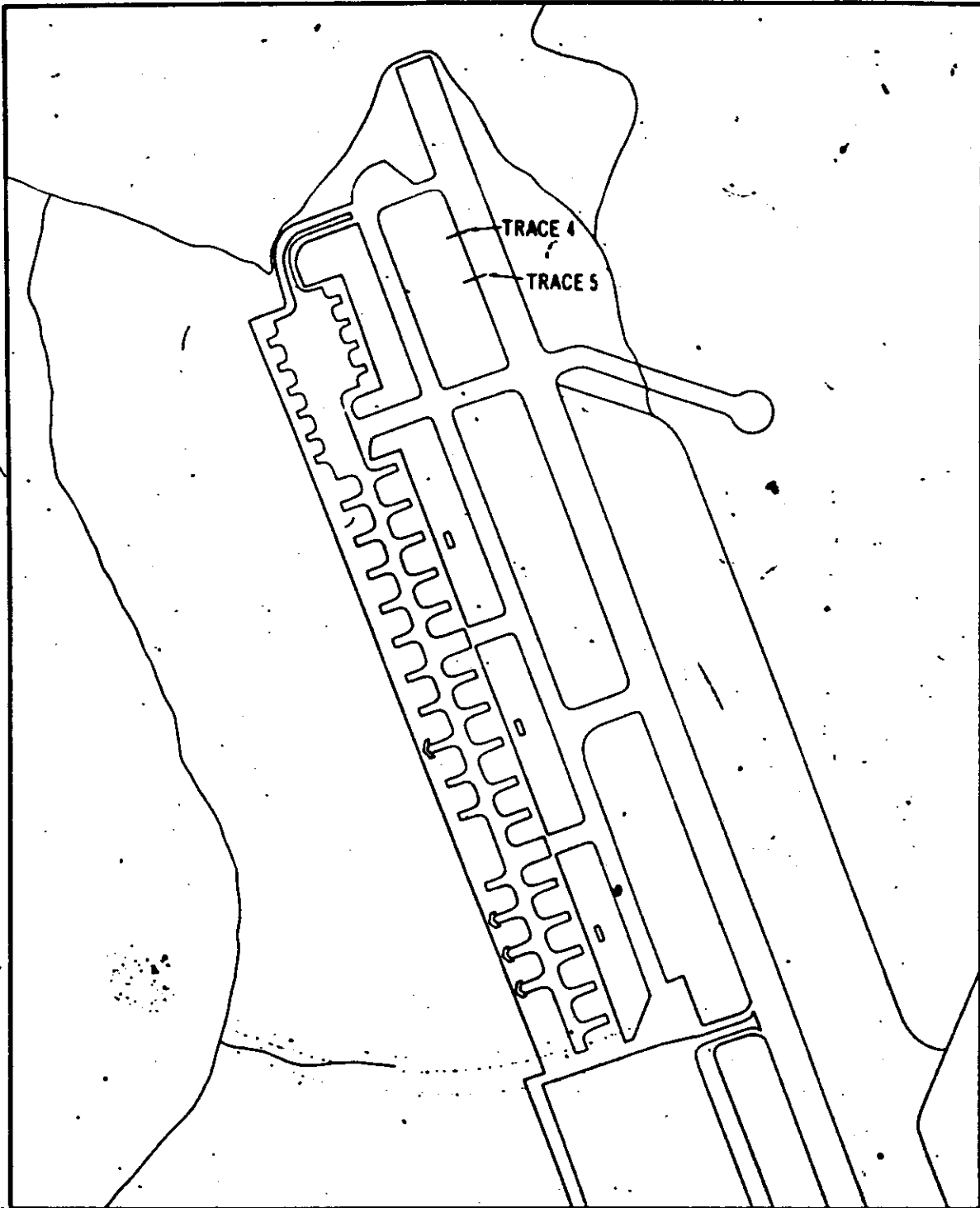
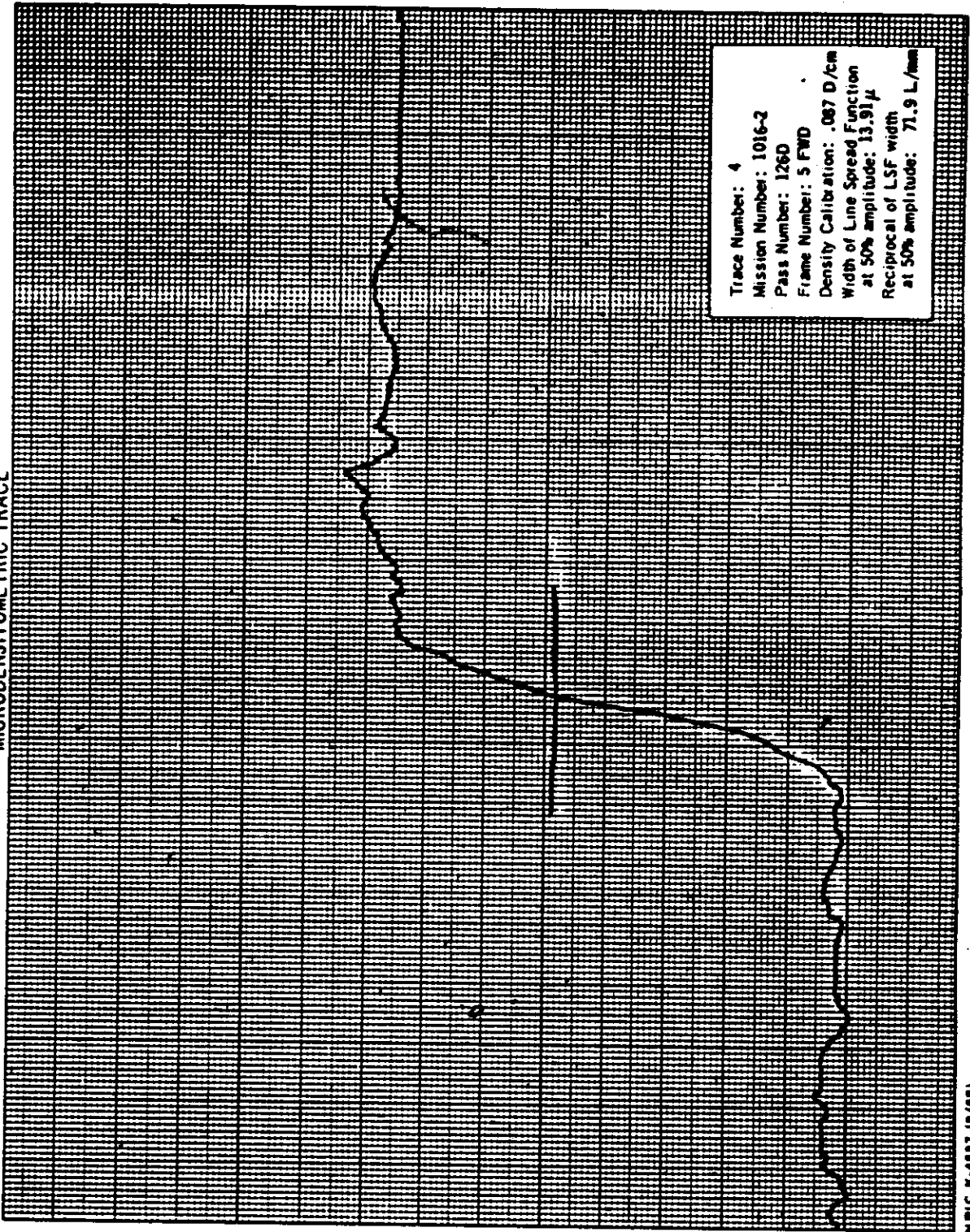

FIGURE 27. LOCATION OF EDGE TRACES 4-5.

N.P.I.C. K-4838 10/68

- 50a -

MICRODENSITOMETRIC TRACE



NPIC R-4087 (9/80)

Handle-Via
Talent-KEYHOLE
Control-System-Only

~~TOP SECRET RUFF~~
~~NO FOREIGN DISSEM~~

MICRODENSITOMETRIC TRACE

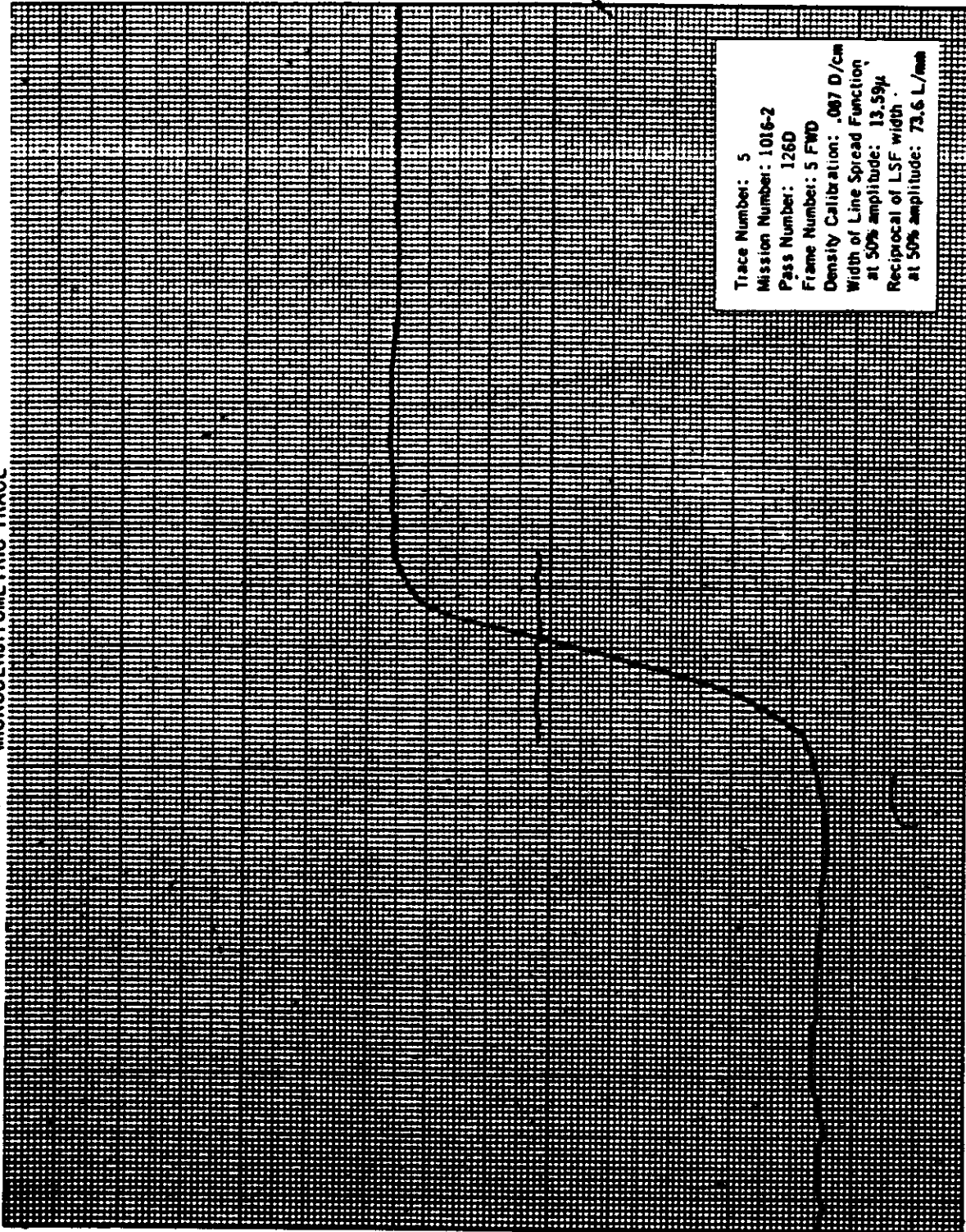

Trace Number: 5
Mission Number: 1016-2
Pass Number: 1260
Frame Number: 5 FWD
Density Calibration: .087 D/cm
Width of Line Spread Function
at 50% amplitude: 13.59 μ
Reciprocal of LSF width
at 50% amplitude: 73.6 L/mm

MPIC K-4000 (9/88)

~~TOP SECRET RUFF~~
~~NO FOREIGN DISSEM~~

Handle-Via
Talent-KEYHOLE
Control-System-Only

3. INTRODUCTION TO ISODENSITRACING

The Joyce-Lobel Double Beam Microdensitometer has been adapted to include the recently developed isophotometer equipment made by Tech/Ops. When used with the attachment it is properly called an Isodensitracer (IDT).

The optical system of the IDT automatically makes a series of closely spaced parallel scans. For each scan of the specimen a corresponding coded parallel line is recorded, forming a contour map of the scanned area.

The code in the recorded lines indicates the amount of density change in pre-set increments and also shows whether the density is increasing or decreasing. When density is increasing, the 3-symbol code line is printed in the sequence: blank-dot-line-blank-dot-line. Whenever the density is decreasing the symbol sequence changes to: line-dot-blank-line-dot-blank. Each symbol in the sequence represents a density increment and is continuously plotted until the density in the specimen changes by that increment; then the next symbol in the specimen is plotted.

When the IDT has completed a scan, recording the density profile along that single scan line in code, the pen lifts from the recording paper and both the specimen table and the recording table return to the starting X position. At the same time the specimen table and the recording pen step in the Y direction, then the next scan is begun. This sequence is repeated automatically until the instrument has mapped the density of the specimen area. Contours are thus formed by adjacent, like symbols.

Precise specimen-to-record magnifications can be set at from 1:1 to 1:1000 in the X direction as in the basic Joyce-Lobel instrument and at from 1:1 to 1:3100 in the Y direction. The X and Y ratios can be set separately.

The following illustration shows how a conventional microdensitometric trace is portrayed as a 3-symbol code line by the IDT. Each successive scan is a code line and is printed parallel to (b).

Handle Via
Talent-RETHOLE
Control System Only

~~TOP SECRET RUFF~~
NO FOREIGN DISSEM



NPIC K-4988 (9/68)

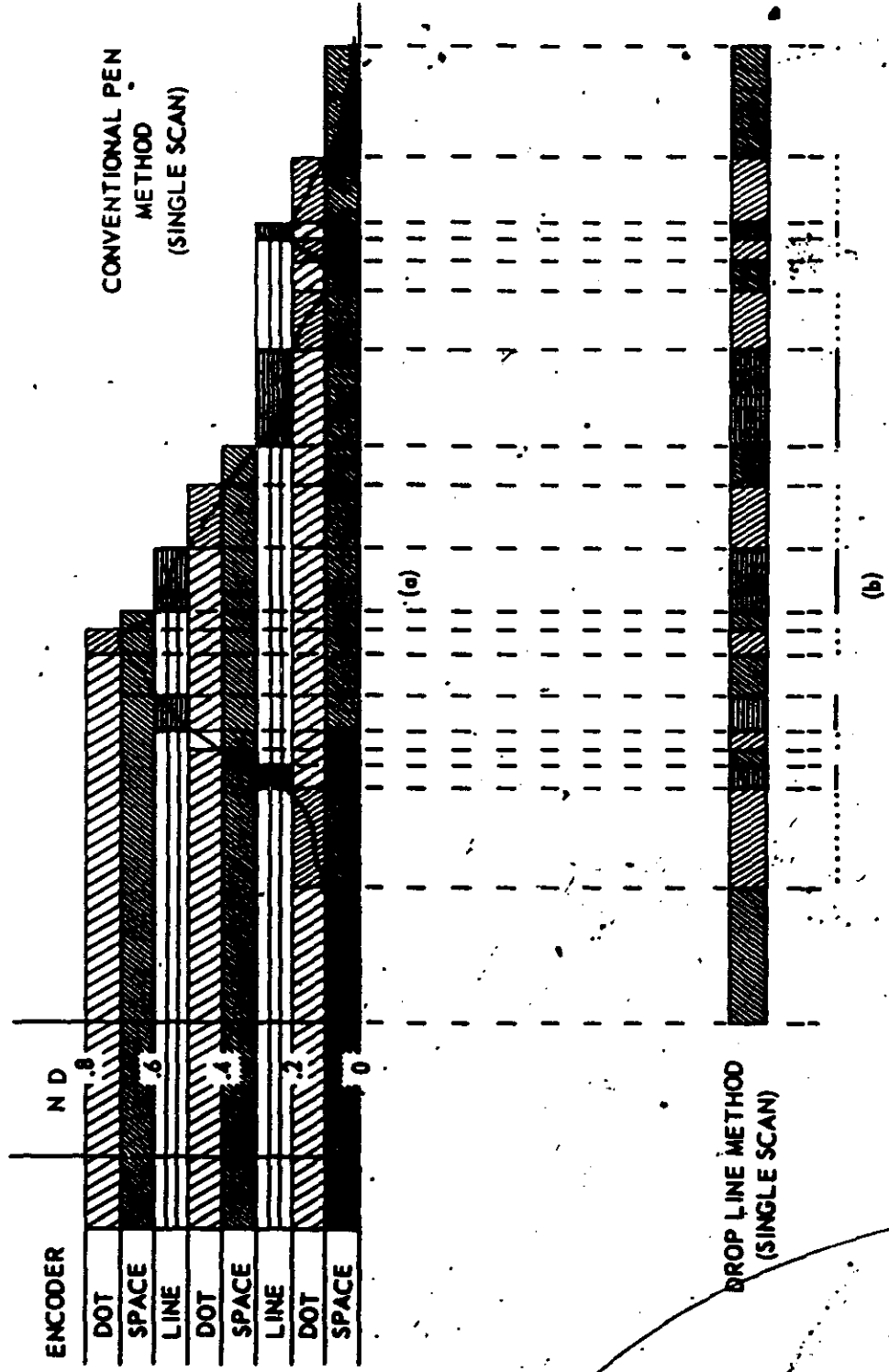

DESCRIPTION OF ISODENSITOMETRIC CODE.

~~TOP SECRET RUFF~~
NO FOREIGN DISSEM

Handle Via
Talent-RETHOLE
Control System Only

4. Isodensitraces of Stellar Format

The traces included in this report illustrate one of many applications of the ITD that are being explored. In the traces the flare pattern and the density gradient in the flare affected areas of the stellar format are easily seen. Two traces were necessary to represent the full range of density in the format. The first trace contains the low density areas of the frame, with the high densities going off scale -- as in the uniform "line" coded area. The second trace shows the details in the high density areas, with the low densities going off scale.

Both traces were made with a specimen-to-record magnification of 5X in the X and Y directions. The increment between symbols in the code lines was set at 0.12 density, and the total range of density in each trace does not exceed 3.00 density. The effective limiting aperture (spot size) of the ITD was set at 75 microns.

~~TOP SECRET RUFF~~
Control System Only

~~TOP SECRET RUFF~~
NO FOREIGN DISSEM



FIGURE 28. STELLAR FRAME NO 342 (MISSION 1016-1).

NPIC K-4840 (9/88)

An isodensitometric trace is made of the flare patterns in this frame, which corresponds with the panoramic camera's MIP frame.



~~TOP SECRET RUFF~~
NO FOREIGN DISSEM

~~TOP SECRET RUFF~~
Control System Only

Handle-Via
Telet-KEYHOLE
Control System-Only

~~TOP SECRET RUFF~~
~~NO FOREIGN DISSEM~~

Stellar Frame Number 342
Correlates with
FWD Camera:
Pass 61D
Frame 9
Date of Photography 19 January 65
Enlargement Factor 2X
Exposure Time 2.0 sec

- 56b -

~~TOP SECRET RUFF~~

Handle-Via
~~Telet-KEYHOLE~~
~~Control System-Only~~

TOP SECRET - RUFF

Handle Via
Talent-Removal
Control System Only

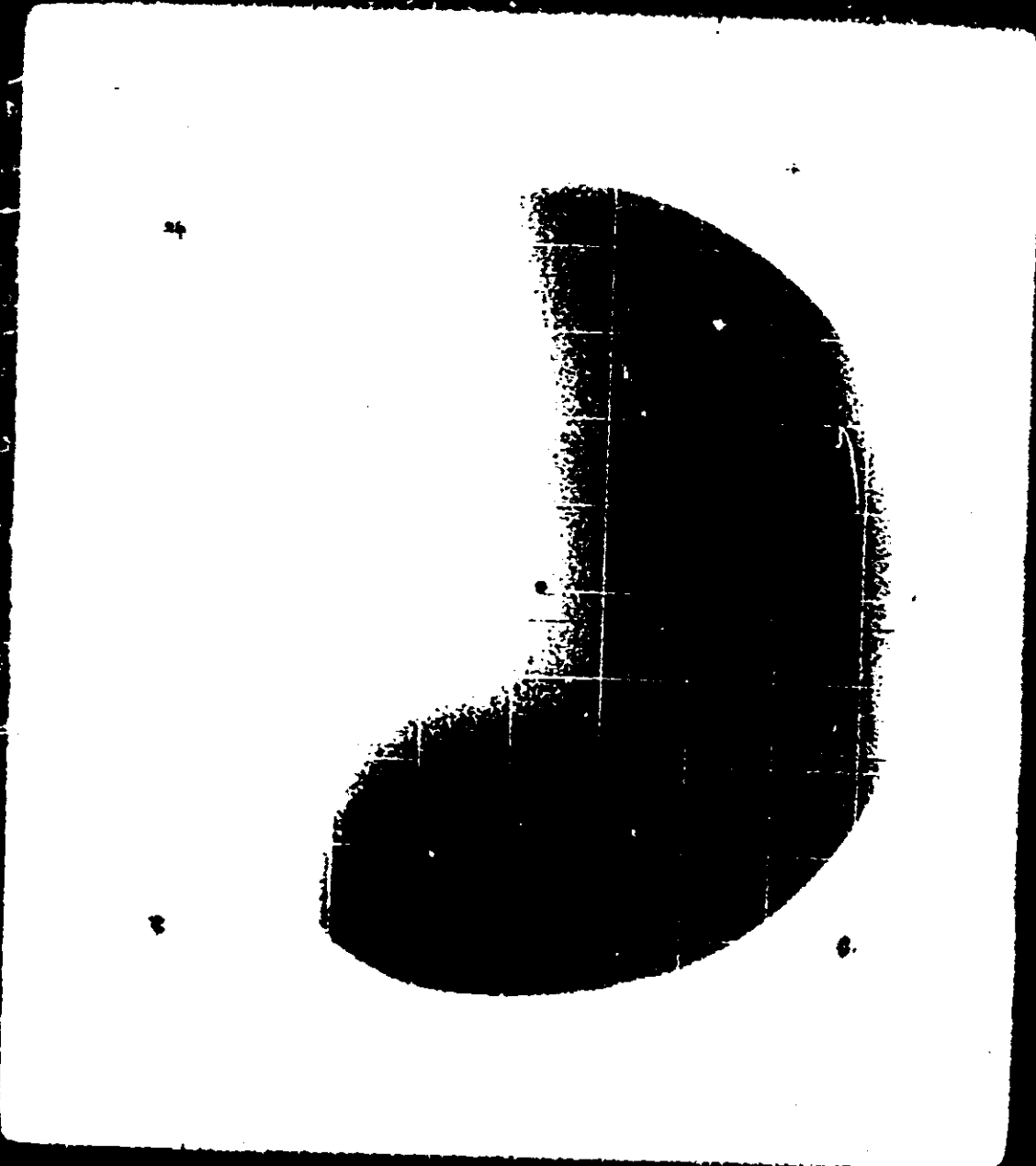

TOP SECRET - RUFF

Handle Via
Talent-Removal
Control System Only

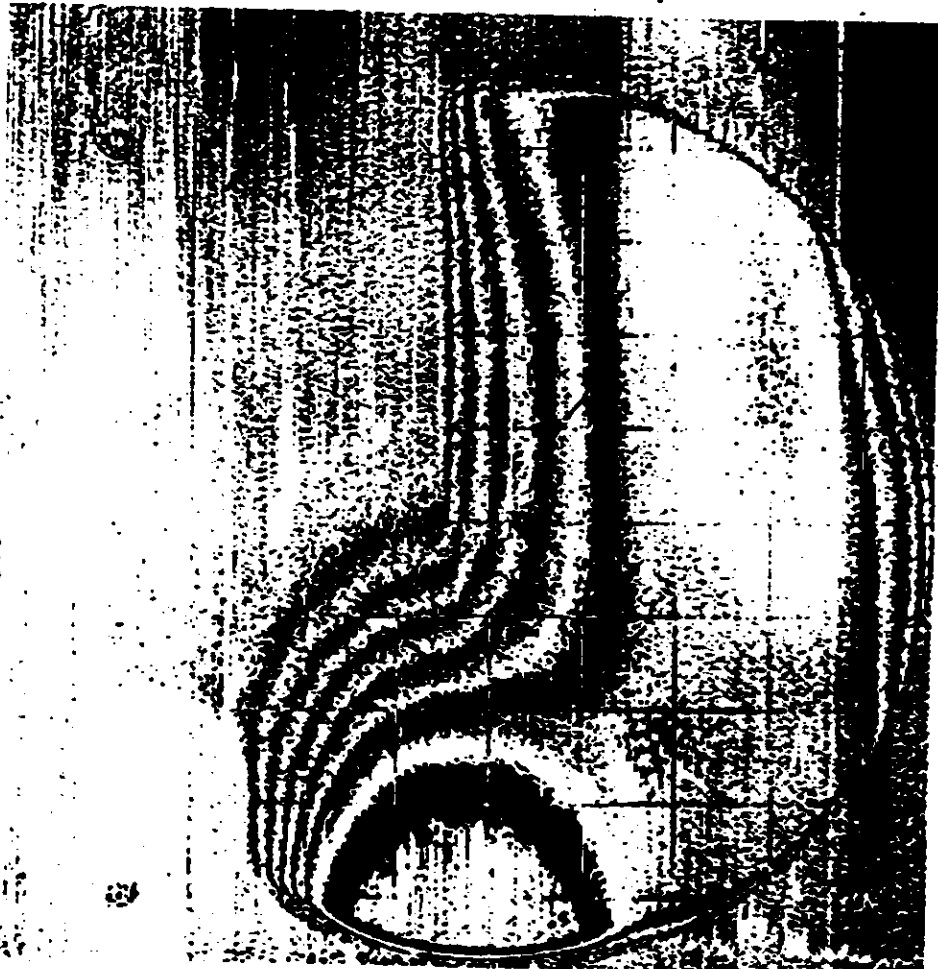

TRACE 1. ISODENSTRACE OF STELLAR FRAME 342, LOW DENSITIES.

Radio Via
Talent KEYHOLE
Control System Only

TOP SECRET RUFF
NO FOREIGN DISSEM

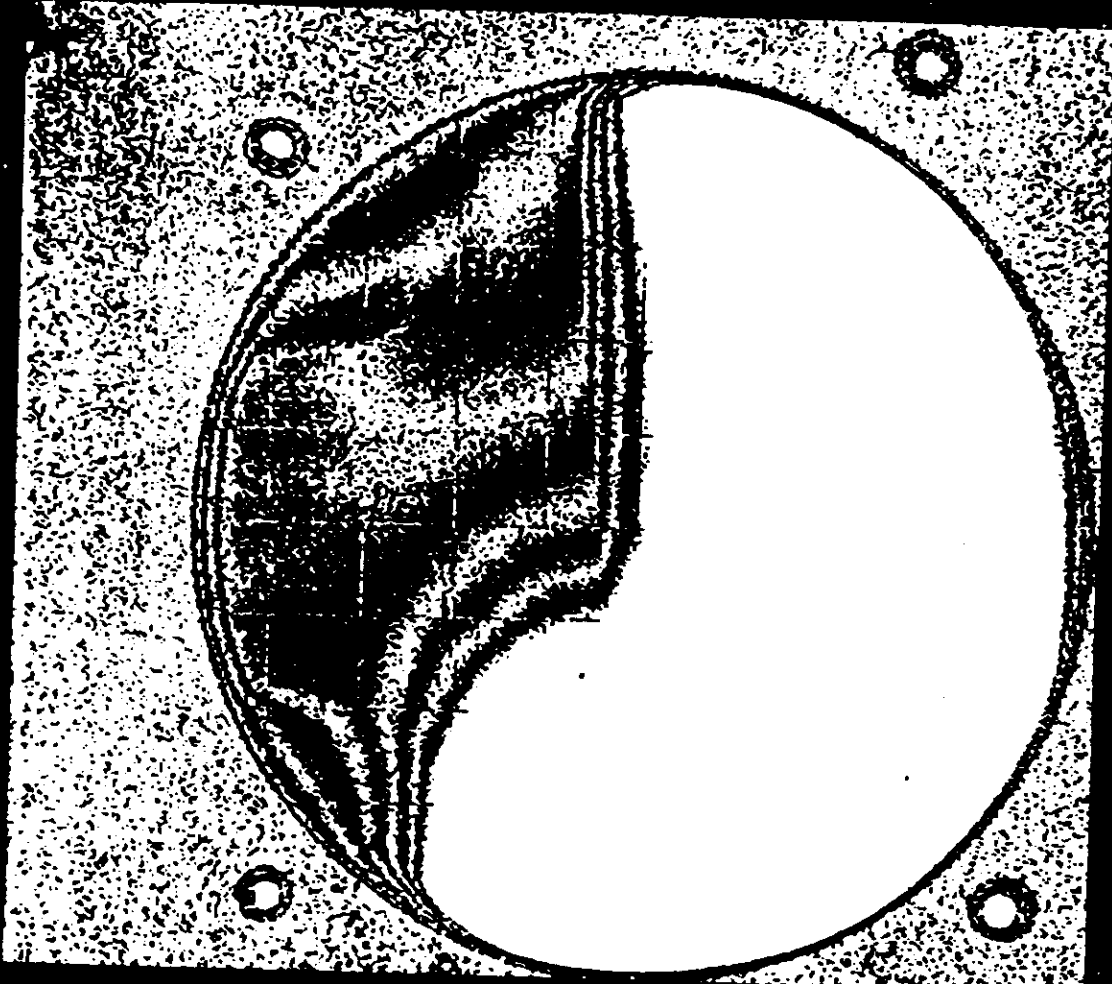

TRACE 2. ISODENSITRACE OF STELLAR FRAME 342, HIGH DENSITIES. NPIC K 4842 (3/7/54)

TOP SECRET RUFF
NO FOREIGN DISSEM

Radio Via
Talent KEYHOLE
Control System Only

APPENDIX D. CLOUD COVER ANALYSIS

1. INTRODUCTION

This study represents a statistical analysis of the cloud cover on the photography of Mission 1016. The basis of this study is the cloud cover data for each quarter segment of every individual frame of photography. The data are obtained by analysts specifically trained in estimating cloud cover by designated categories.

Five cloud categories have been formulated for use in this photography (Reference, Table 1). These categories allow for the wide latitude of cloud cover conditions commonly found on a frame of this photography. Note in Table 1 that a mean cloud percentage value has been calculated for each category for use in determining a combined cloud cover percentage for all operational passes of the mission.

The occurrence of each cloud category within an operational pass is expressed as a percentage of 100 and appears in Table 2. Each percentage is a ratio of the number of occurrences of a given cloud cover category to the total number of cloud observations in a photo pass. For example: if the number of category 1 occurrences in a given pass is 200 out of a total of 1000 (250 frames x 4 quarters), all categories combined, then 20 percent of the pass would be classed as category 1.

Also, a cloud cover percentage per pass is included in the last column of Table 2 under "Cloud Cover % Per Pass". This value is determined by the summation of the products of category percentage in each pass and the mean cloud percentage for that category as established in Table 1. For example: if it is determined that the following percentages exist in a given pass:

20% Category 1
15% Category 2
30% Category 3
25% Category 4
10% Category 5

Then, by using the mean cloud percentage established in Table 1, the following computations are made:

$$\begin{array}{r} 0.20 \times 5.0 = 1.00\% \\ 0.15 \times 17.5 = 2.63\% \\ 0.30 \times 38.0 = 11.40\% \\ 0.25 \times 75.0 = 18.75\% \\ 0.10 \times 100.0 = 10.00\% \\ \hline 43.78\% \end{array}$$

Hence, 43.8 percent of this pass is cloud covered.

TABLE 1

CLOUD COVER CATEGORIES

| CATEGORY NUMBER | PERCENT OF CLOUD COVER | DESCRIPTION | MEAN CLOUD PERCENTAGE |
|-----------------|------------------------|----------------------------|-----------------------|
| 1 | Less than 10% | Clear | 5% |
| 2 | 10% - 25% | Small Scattered Clouds | 17.5% |
| 3 | 26% - 50% | Large Scattered Clouds | 38% |
| 4 | 51% - 99% | Broken or Connected Clouds | 75% |
| 5 | 100% | Complete Overcast | 100% |

2. CLOUD COVER DATA MISSIONS 1016-1 & 1016-2

PERCENTAGE OF CLOUD COVER CATEGORIES BY PASSES

Mission 1016-1

| Pass Number | 1 | 2 | 3 | 4 | 5 | Cloud Cover % Per Pass |
|-------------|-------|------|-------|-------|------|------------------------|
| 2D | 71.0 | 9.0 | 12.0 | 8.0 | 0.0 | 15.7 |
| 3D | 49.5 | 8.2 | 16.3 | 26.0 | 0.0 | 29.6 |
| 5D | 78.1 | 18.5 | 3.4 | 0.0 | 0.0 | 8.4 |
| 6D | 21.5 | 7.7 | 13.6 | 48.7 | 8.5 | 52.6 |
| 8D | 15.8 | 8.5 | 10.8 | 29.3 | 35.6 | 63.9 |
| 10D | 1.9 | 6.3 | 36.6 | 51.9 | 3.3 | 57.3 |
| 14D | 20.3 | 9.4 | 22.3 | 48.0 | 0.0 | 47.1 |
| 18D | 82.4 | 2.8 | 1.8 | 13.0 | 0.0 | 15.0 |
| 19D | 39.0 | 16.2 | 22.8 | 22.0 | 0.0 | 30.0 |
| 20D | 47.5 | 19.3 | 5.7 | 15.4 | 12.1 | 31.6 |
| 21D | 33.1 | 11.5 | 21.4 | 27.8 | 6.2 | 38.8 |
| 22D | 26.0 | 14.9 | 21.8 | 29.4 | 7.9 | 42.2 |
| 24D | 27.3 | 5.1 | 8.7 | 17.2 | 41.7 | 60.2 |
| 25D | 25.7 | 5.9 | 14.8 | 31.6 | 22.0 | 53.7 |
| 26D | 0.0 | 0.0 | 25.0 | 74.2 | 0.8 | 66.0 |
| 30D | 0.0 | 0.0 | 7.4 | 91.2 | 1.4 | 72.6 |
| 34D | 77.7 | 2.7 | 7.1 | 12.5 | 0.0 | 16.4 |
| 36D | 62.4 | 7.0 | 16.8 | 12.6 | 1.2 | 21.4 |
| 37D | 41.4 | 18.3 | 17.3 | 22.7 | 0.3 | 29.1 |
| 38D | 26.6 | 15.6 | 19.5 | 28.6 | 9.7 | 42.6 |
| 39D | 24.8 | 5.7 | 20.0 | 41.3 | 8.2 | 49.0 |
| 40D | 32.5 | 2.1 | 7.2 | 53.8 | 4.4 | 49.4 |
| 41D | 3.3 | 8.0 | 52.8 | 35.9 | 0.0 | 48.5 |
| 52D | 47.1 | 9.5 | 20.0 | 22.5 | 0.9 | 29.4 |
| 54D | 27.0 | 12.8 | 28.4 | 25.2 | 16.6 | 42.3 |
| 55D | 46.2 | 7.1 | 10.0 | 13.1 | 23.7 | 40.9 |
| 56D | 10.9 | 7.0 | 12.1 | 59.4 | 10.6 | 61.5 |
| 57D | 0.4 | 15.6 | 75.4 | 8.6 | 0.0 | 37.9 |
| 69D | 57.0 | 8.6 | 15.1 | 15.5 | 3.8 | 25.6 |
| 70D | 25.3 | 12.5 | 22.5 | 38.0 | 1.7 | 42.3 |
| 71D | 39.5 | 5.5 | 22.0 | 32.0 | 1.0 | 36.3 |
| 72D | 0.0 | 0.0 | 0.0 | 46.8 | 53.2 | 88.3 |
| 77D | 0.0 | 0.9 | 6.9 | 88.8 | 3.4 | 72.8 |
| | 32.1* | 9.6* | 17.6* | 31.1* | 9.6* | 42.9** |

*Average Percentage by Category for Mission.

**Overall Mission Cloud Cover Percentage.

Mission 1016-2

| Pass Number | 1 | 2 | 3 | 4 | 5 | Cloud Cover % Per Pass |
|-------------|-------|-------|-------|-------|------|------------------------|
| 83D | 58.0 | 11.3 | 17.2 | 13.5 | 0.0 | 21.6 |
| 84D | 32.5 | 5.9 | 16.4 | 32.8 | 12.4 | 45.9 |
| 85D | 65.7 | 17.5 | 13.6 | 3.2 | 0.0 | 13.9 |
| 86D | 57.6 | 13.5 | 14.0 | 10.3 | 4.6 | 22.9 |
| 88D | 86.5 | 5.4 | 5.4 | 2.7 | 0.0 | 9.4 |
| 89D | 0.0 | 0.0 | 7.8 | 46.1 | 46.1 | 83.6 |
| 93D | 21.6 | 6.9 | 33.7 | 37.5 | 0.3 | 43.5 |
| 99D | 31.8 | 7.0 | 21.6 | 31.7 | 7.9 | 42.7 |
| 100D | 45.7 | 8.1 | 13.3 | 22.8 | 10.1 | 35.9 |
| 101D | 44.6 | 13.6 | 16.9 | 21.6 | 3.3 | 30.5 |
| 102D | 36.1 | 21.6 | 15.1 | 14.3 | 12.9 | 35.0 |
| 104D | 20.7 | 11.2 | 19.1 | 44.4 | 4.6 | 48.1 |
| 115D | 51.5 | 9.5 | 18.5 | 19.7 | 0.8 | 26.8 |
| 116D | 78.8 | 4.2 | 7.9 | 7.1 | 2.0 | 15.0 |
| 117D | 28.8 | 17.7 | 23.5 | 24.2 | 5.8 | 37.4 |
| 118D | 40.1 | 14.5 | 15.1 | 29.1 | 1.2 | 33.3 |
| 120D | 0.0 | 2.2 | 70.6 | 27.2 | 0.0 | 47.6 |
| 131D | 88.4 | 8.5 | 2.4 | 0.6 | 0.0 | 7.3 |
| 132D | 20.9 | 7.9 | 44.3 | 24.6 | 2.3 | 40.0 |
| 133D | 18.8 | 17.0 | 14.1 | 30.5 | 19.6 | 51.7 |
| 134D | 30.1 | 6.3 | 11.6 | 25.5 | 26.5 | 52.7 |
| 135D | 11.5 | 6.6 | 9.9 | 26.9 | 45.1 | 70.7 |
| 140D | 9.2 | 26.3 | 61.9 | 2.6 | 0.0 | 30.5 |
| 147D | 24.1 | 7.8 | 19.2 | 38.9 | 10.0 | 49.1 |
| 148D | 47.6 | 14.0 | 31.3 | 7.1 | 0.0 | 22.0 |
| 149D | 32.6 | 11.1 | 19.4 | 30.6 | 6.3 | 40.2 |
| 150D | 17.5 | 12.2 | 16.2 | 44.3 | 9.8 | 52.2 |
| 151D | 79.4 | 1.9 | 15.6 | 3.1 | 0.0 | 12.6 |
| 156D | 18.2 | 27.3 | 41.6 | 12.9 | 0.0 | 31.2 |
| | 38.3* | 11.0* | 20.5* | 22.9* | 7.3* | 36.1** |

*Average percentage by category for mission.

**Overall mission cloud cover percentage.

APPENDIX E. MISSION COVERAGE STATISTICS

1. Summary of Plottable Photographic Coverage

Mission 1016-1

| COUNTRY | FORWARD CAMERA | | AFT CAMERA | |
|------------------------------------|----------------|-----------|------------|-----------|
| | Linear nm | Square nm | Linear nm | Square nm |
| Afghanistan | none | none | none | none |
| Angola | 225 | 33,760 | 223 | 33,280 |
| Bahama Islands | none | none | none | none |
| Bulgaria | 144 | 21,780 | 117 | 17,316 |
| Burma | 212 | 30,608 | 183 | 26,718 |
| China | 6,285 | 894,906 | 6,227 | 921,294 |
| Congo | 1,036 | 158,356 | 1,011 | 153,698 |
| Cuba | 1,305 | 48,960 | 1,345 | 50,544 |
| Czechoslovakia | 49 | 7,644 | 66 | 9,900 |
| Denmark | none | none | none | none |
| East Germany | none | none | none | none |
| Egypt | none | none | none | none |
| Gabon | 23 | 3,680 | 50 | 8,000 |
| Greece | 86 | 11,396 | 78 | 11,544 |
| Haiti | none | none | none | none |
| Hungary | 74 | 11,544 | 66 | 9,900 |
| India | 90 | 13,140 | 104 | 15,364 |
| Indonesia | 406 | 56,826 | 377 | 49,896 |
| Kashmir | none | none | none | none |
| Laos | 16 | 2,308 | none | none |
| Malaysia | 25 | 3,080 | 74 | 6,776 |
| Mexico | none | none | none | none |
| Mongolia | 250 | 37,956 | 160 | 23,880 |
| North Korea | 265 | 22,792 | 209 | 19,980 |
| North Vietnam | 64 | 9,216 | 64 | 9,216 |
| Pakistan | 12 | 1,752 | none | none |
| Poland | 49 | 7,644 | 98 | 14,700 |
| Republic of Congo | none | none | none | none |
| Rhodesia | none | none | none | none |
| Rumania | 193 | 24,972 | 183 | 27,612 |
| Sudan | 83 | 12,450 | 131 | 19,650 |
| South Korea | none | none | none | none |
| Sweden | none | none | none | none |
| Turkey | 84 | 12,432 | 39 | 5,772 |
| Uganda | 166 | 25,564 | 131 | 20,174 |
| Union of Central African Republics | 435 | 66,160 | 402 | 61,040 |
| USSR | 11,536 | 1,714,332 | 12,158 | 1,857,574 |
| West Germany | none | none | none | none |
| Yugoslavia | 29 | 4,408 | 39 | 5,772 |
| TOTAL | 23,142 | 3,237,666 | 23,535 | 3,379,600 |
| Continental US | none | none | none | none |
| GRAND TOTAL | 23,142 | 3,237,666 | 23,535 | 3,379,600 |

Mission 1016-2

| COUNTRY | FORWARD CAMERA | | AFT CAMERA | |
|------------------------------------|----------------|-----------|------------|-----------|
| | Linear nm | Square nm | Linear nm | Square nm |
| Afghanistan | 16 | 2,336 | 21 | 3,066 |
| Angola | 41 | 7,011 | none | none |
| Bahama Islands | 134 | 1,924 | 186 | 2,793 |
| Bulgaria | none | none | none | none |
| Burma | none | none | none | none |
| China | 5,316 | 694,231 | 5,363 | 706,372 |
| Congo | none | none | none | none |
| Cuba | 332 | 22,986 | 372 | 31,017 |
| Czechoslovakia | 74 | 11,174 | 57 | 8,607 |
| Denmark | 37 | 4,590 | 74 | 10,250 |
| East Germany | 185 | 25,217 | 144 | 19,630 |
| Egypt | 554 | 71,712 | 451 | 61,344 |
| Gabon | none | none | 41 | 6,560 |
| Greece | none | none | none | none |
| Haiti | 67 | 1,924 | none | none |
| Hungary | none | none | none | none |
| India | none | none | none | none |
| Indonesia | 443 | 68,229 | 426 | 55,924 |
| Kashmir | 8 | 1,168 | 21 | 3,066 |
| Laos | none | none | none | none |
| Malaysia | 49 | 7,840 | 107 | 12,300 |
| Mexico | 125 | 18,000 | 98 | 14,112 |
| Mongolia | 387 | 58,340 | 304 | 44,876 |
| North Korea | 111 | 11,388 | 82 | 8,322 |
| North Vietnam | 216 | 31,968 | 201 | 29,346 |
| Pakistan | none | none | none | none |
| Poland | 111 | 16,761 | 86 | 12,986 |
| Republic of Congo | 522 | 91,320 | 553 | 96,667 |
| Rhodesia | 161 | 28,658 | 99 | 17,622 |
| Rumania | 10 | 1,480 | none | none |
| Sudan | 124 | 20,336 | 156 | 26,676 |
| South Korea | 66 | 1,015 | 21 | 290 |
| Sweden | 37 | 2,907 | 70 | 3,825 |
| Turkey | none | none | none | none |
| Uganda | 207 | 33,948 | 62 | 10,602 |
| Union of Central African Republics | 104 | 17,784 | 104 | 16,640 |
| USSR | 13,959 | 2,115,755 | 14,353 | 2,142,724 |
| West Germany | 37 | 2,907 | 25 | 1,989 |
| Yugoslavia | none | none | none | none |
| TOTAL | 23,433 | 3,372,909 | 23,477 | 3,347,606 |
| Continental US | 873 | 123,569 | 985 | 133,146 |
| GRAND TOTAL | 24,306 | 3,496,478 | 24,462 | 3,480,752 |

MISSION 1016 TOTALS

| COUNTRY | Linear mm | Square mm |
|---------------------------------------|-----------|------------|
| Afghanistan | 37 | 5,402 |
| Angola | 489 | 74,081 |
| Bahama Islands | 320 | 4,717 |
| Bulgaria | 261 | 39,096 |
| Burma | 395 | 57,326 |
| China | 23,191 | 3,216,803 |
| Congo | 2,047 | 312,054 |
| Cuba | 3,354 | 153,507 |
| Czechoslovakia | 246 | 37,325 |
| Denmark | 111 | 14,840 |
| East Germany | 329 | 44,847 |
| Egypt | 1,005 | 133,056 |
| Gabon | 114 | 18,240 |
| Greece | 164 | 22,940 |
| Haiti | 67 | 1,924 |
| Hungary | 140 | 21,444 |
| India | 194 | 28,504 |
| Indonesia | 1,652 | 230,875 |
| Kashmir | 29 | 4,234 |
| Laos | 16 | 2,308 |
| Malaysia | 255 | 29,996 |
| Mexico | 223 | 32,112 |
| Mongolia | 1,101 | 165,052 |
| North Korea | 667 | 62,482 |
| North Vietnam | 545 | 79,746 |
| Pakistan | 12 | 1,752 |
| Poland | 344 | 52,091 |
| Republic of Congo | 1,075 | 187,987 |
| Rhodesia | 260 | 46,280 |
| Rumania | 386 | 54,064 |
| Sudan | 494 | 79,112 |
| South Korea | 87 | 1,305 |
| Sweden | 107 | 6,732 |
| Turkey | 123 | 18,204 |
| Uganda | 566 | 90,288 |
| Union of Central African Republics | 1,045 | 161,624 |
| USSR | 52,006 | 7,830,385 |
| West Germany | 62 | 4,896 |
| Yugoslavia | 68 | 10,180 |
| TOTAL | 93,587 | 13,337,781 |
| Continental US | 1,858 | 256,715 |
| GRAND TOTAL | 95,445 | 13,594,496 |

Handle Via
FBI/SEC-RETRD/C
Control System-Only

~~TOP SECRET RUFF~~
~~NO FOREIGN DISSEM~~

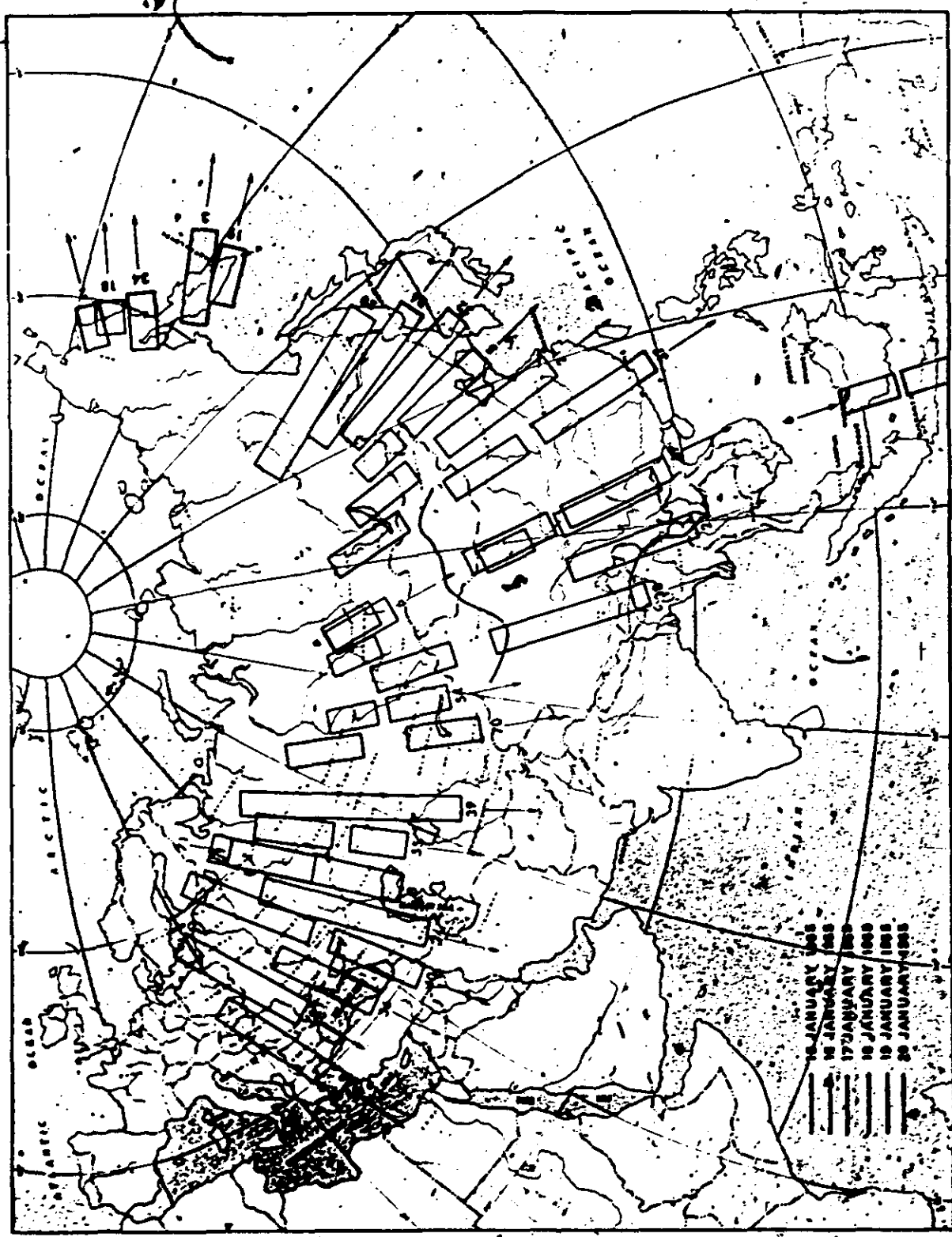

Handle Via
FBI/SEC-RETRD/C
Control System-Only

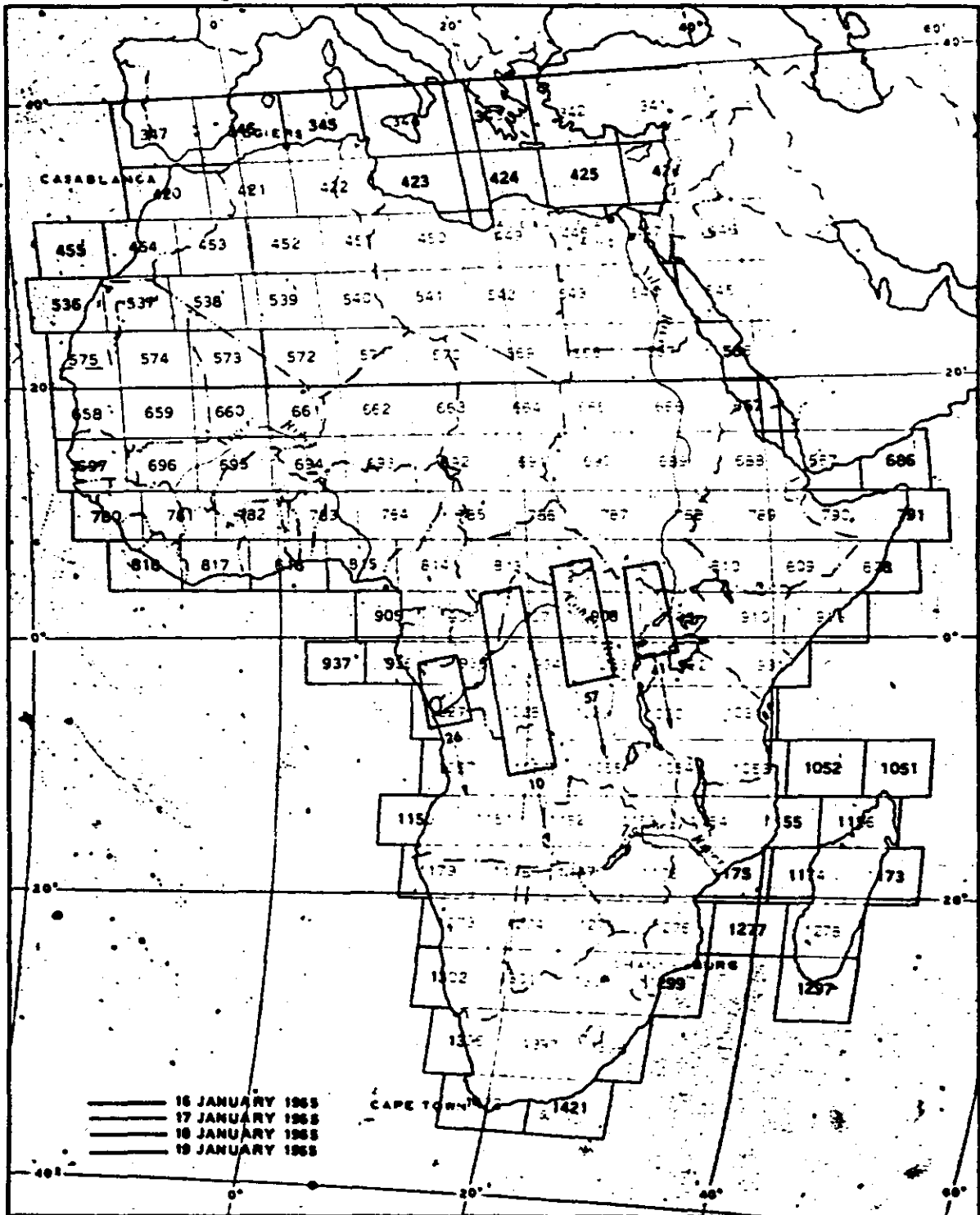

APPROXIMATE TRACK OF MISSION 1016-1, 15-20 JANUARY 1965 OVER AFRICA.

NPIC J-7913 (11/65)

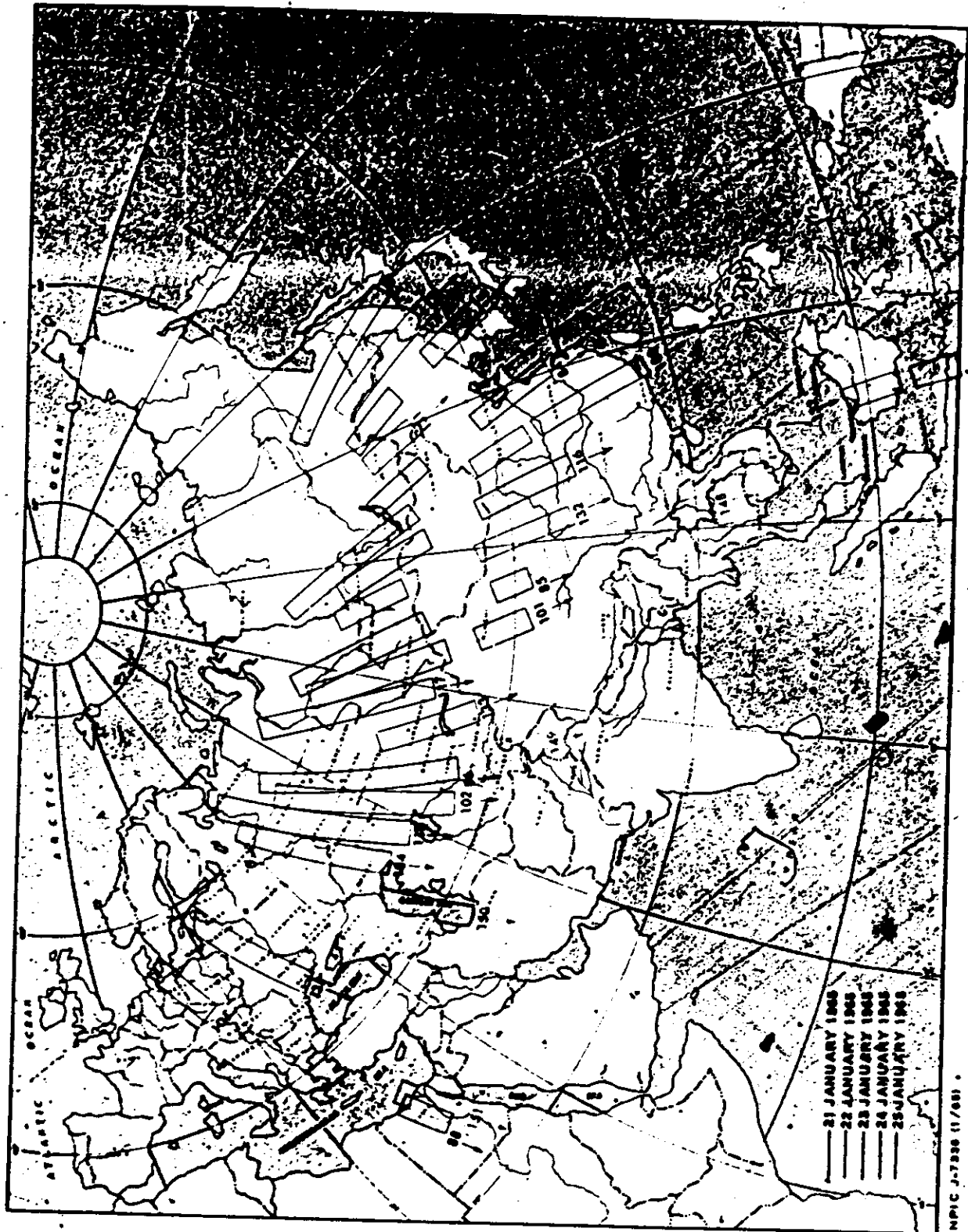

APPROXIMATE TRACK OF MISSION '016-2, 21-25 JANUARY 1965 OVER USSR, FAR AND MIDDLE EAST.

NPIC J-7396 (1/65)

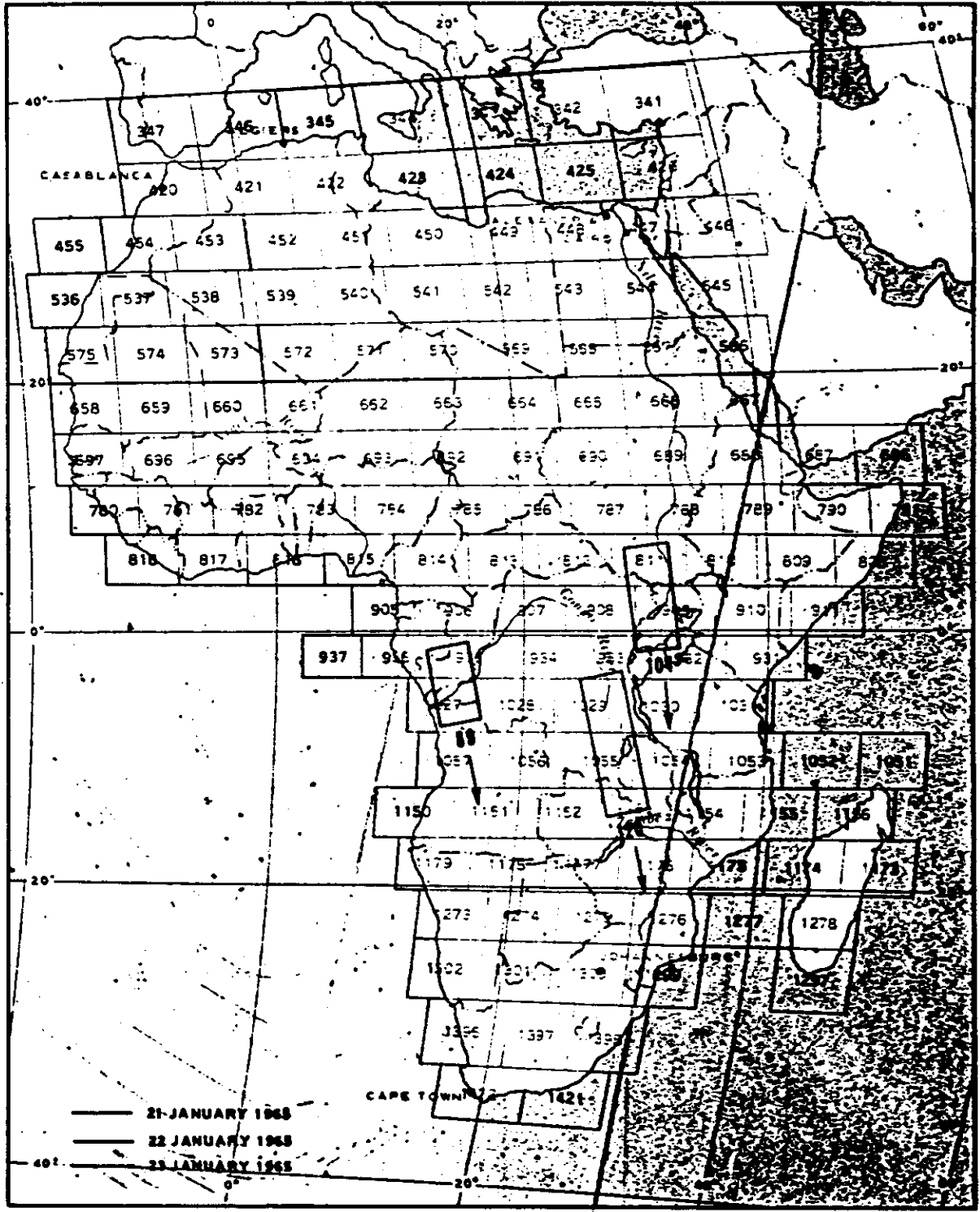

APPROXIMATE TRACK OF MISSION 1016-2, 21-25 JANUARY 1965 OVER AFRICA.

NPIC J-7336 11/681